

# Catalogue

Matting Solutions – 2025

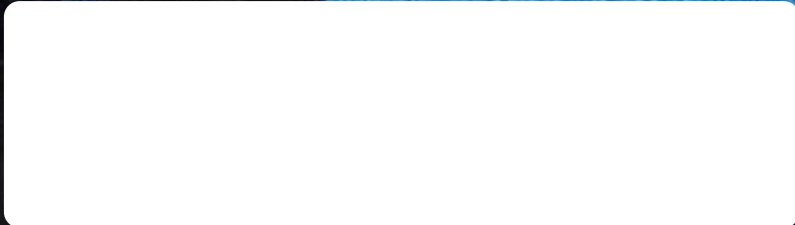

# Standard mats.



A product  
for every need



- Bartex Cotton
- Classic Brush
- Classic Solutions
- Cotton Plus™
- Crystal™ Cotton
- Heavy Duty Scraper
- Micromix
- Optimat
- Phoenix
- REPP-Tile
- WaterHog®
- WaterHog® Max Tiles
- WaterHog® Plus
- WaterHog® Roll Goods



# Bartex Cotton

→ **STANDARD MAT • INDOOR**



## → WHY CHOOSE THIS MAT?

Bartex Cotton mats feature a slip-resistant rubber backing and a highly absorbent cotton carpet surface designed to stop dust, dirt, and moisture at your door and provide a safe walking surface.

- **100% cotton** offers excellent absorption and dust control properties
- Recommended for indoor commercial use at entryways, in lobbies, at front desks or anywhere **additional traction or moisture control is needed**
- **The rubber backing** prevents curling and cracking in all types of weather
- There is 34% **postindustrial recycled** content in the rubber polymer

## → SPECIFICATIONS

<b>Yarn</b>	100% Cotton KCT2 <ul style="list-style-type: none"><li>• <b>Carpet weight:</b> 930 g/m<sup>2</sup></li></ul>
<b>Backing</b>	<ul style="list-style-type: none"><li>• <b>Primary backing:</b> Polyester polyamid, Non-Woven Fabric</li><li>• <b>Rubber backing:</b> 100% nitrile rubber with 34% post-industrial recycled content in the polymer - phthalate free - For maximum oil resistance, durability, and performance. Compression-molded with reinforced borders on all four sides.</li><li>• <b>Thickness:</b> 1.6 mm</li></ul>
<b>Border</b>	<ul style="list-style-type: none"><li>• <b>Thickness:</b> 2.8 mm</li><li>• <b>Width:</b> 15 mm</li></ul>
<b>Other properties</b>	<ul style="list-style-type: none"><li>• <b>Total height:</b> 12 mm</li><li>• <b>Total weight:</b> 3.1 kg/m<sup>2</sup></li><li>• <b>Flammability:</b> Cfl-s1</li></ul>
<b>Recommended use</b>	Recommended for indoor commercial use at entryways, in lobbies, at front desks or anywhere additional traction or moisture control is needed.

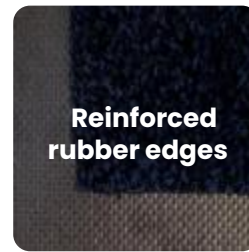

Reinforced  
rubber edges



Indoor use

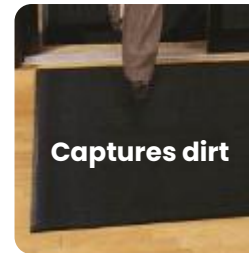

Captures dirt



Absorbs up  
to 6.1L/m<sup>2</sup>



Smooth or  
claw Backing



34%  
post-industrial  
recycled Rubber

## → STANDARD SIZES

60x85	75x80	80x120	85x150
85x300	120x180	120x200	120x240
150x200	150x300		

## → SPECIAL SIZES

**Max. Size:** 240 cm x 550 cm or 200 x 1000 cm

## → COLOURS



Cotton blue



Cotton brown



Cotton grey



## → CLEANING INSTRUCTIONS



**Bartex Cotton mats can be cleaned in several different ways:**

1. They can be commercially laundered (see Laundering Instructions)
2. Vacuumed regularly (daily in high-traffic areas; weekly in lower-traffic applications)
3. Cleaned with an extractor and laid flat to dry

Hang to dry. Mats should always be dry before they are placed back in service and cooled before rolling.

### **Laundering Instructions**

1. Flush, 2-3 Min. on a medium water level with a maximum temperature of 49 °C
2. Flush (optional), 2-3 Min. on a medium water level with a maximum temperature of 27 °C
3. Break, 5-10 Min. on a high water level with a maximum temperature of 49 °C
4. Rinse, 2 Min. on a high water level with cold temperature
5. Rinse, 2 Min. on a high water level with cold temperature
6. Extract on low speed, 1-2 Min.
7. Shakeout with the drum turning, 1 Min.
8. Extract, on a maximum of 250G, 3-5 Min.
9. Dry (optional), 5-10 Min. with a maximum basket temperature of 82 °C
10. Cooldown, 5 Min.

### **Additional recommendations**

- For Heavy Soiled Mats, increase the temperature up to max. 60 °C.
- The break should not exceed pH of 9,5; use low pH non-ionic detergents.
- To prevent pilling on other mats, Cotton mats should not be washed with mats made from nylon or other synthetic carpet yarns.
- Do not overdry mats; Basket-temperature of the dryer should not exceed 82 °C.
- Ensure that cotton mats are thoroughly dried to prevent mildew from forming in the cotton yarn.
- Lay mats flat following removal from washer; allow mats to cool before rolling.

# Classic Brush

→ ENTRANCE MAT • INDOOR & OUTDOOR

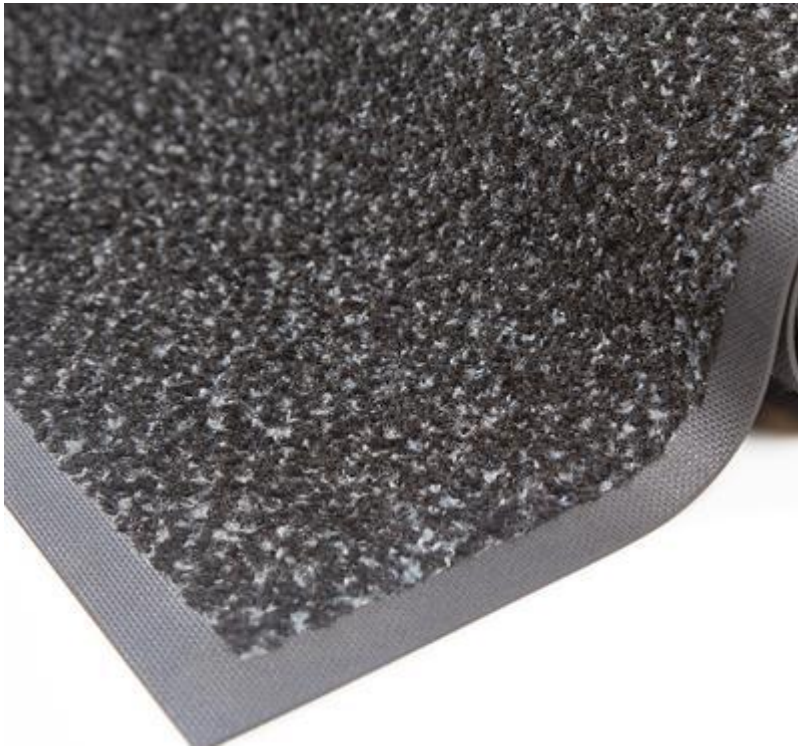

## → WHY CHOOSE THIS MAT?

Classic Brush mats feature extra-course nylon fibers blended with traditional nylon carpet fibers. This duo of fibers is designed to create excellent scraping and wiping action for maximum soil-stopping power.

- Coarse nylon fibers combined with traditional solution dyed fibers create excellent scraping and wiping action for **maximum soil reduction**
- **LUTRADUR™ primary substrate** will not fray, reduces linting and provides a strong bond between the rubber and carpet
- **The rubber backing** prevents curling and cracking in all types of weather
- The rubber is **Phthalate free** and consists of **34% post-industrial recycled** content in the **rubber** to further reduce the impact on the environment

## → SPECIFICATIONS

<b>Material</b>	Rhodia Solution Dyed Nylon, Type 6,6 Continuous Filament, Type 6 Nylon
<b>Backing</b>	<ul style="list-style-type: none"><li>• <b>Carpet weight:</b> 895 g/m<sup>2</sup></li><li>• <b>Primary Backing:</b> 100% recycled PET non-woven</li><li>• <b>Rubber backing:</b> 100% nitrile rubber for maximum oil resistance, durability, and performance. Compression-molded with reinforced borders on all four sides. There is 34% post industrial recycled content in the polymer.</li></ul>
<b>Border</b>	<ul style="list-style-type: none"><li>• <b>Thickness:</b> 2.5 mm</li><li>• <b>Width:</b> 2 cm</li></ul>
<b>Other properties</b>	<ul style="list-style-type: none"><li>• <b>Thickness:</b> 1.5 mm</li><li>• <b>Pile height:</b> 10 mm</li><li>• <b>Total weight:</b> 2,16 kg/m<sup>2</sup></li></ul>
<b>Colour</b>	Onyx Brush
<b>Recommended use</b>	Recommended for indoor use at entryways where more aggressive scraping/wiping action is desired to remove dirt, sand, and moisture from shoes to prevent tracking.



Maximum soil reduction



## → STANDARD SIZES

60 x 85	75 x 85	85 x 115	85 x 150
85 x 300	115 x 180	115 x 200	115 x 240
115 x 250	115 x 300	150 x 200	150 x 240
150 x 300			

**Max. length:** 550 cm

**Size Tolerance:** +/- 2%

## → COLOUR



Onyx Brush



## → CLEANING INSTRUCTIONS



**Classic Brush mats can be cleaned in several different ways:**

1. They can be commercially laundered (see Laundering Instructions)
2. Vacuumed regularly (daily in high-traffic areas; weekly in lower-traffic applications)
3. Cleaned with an extractor and laid flat to dry

Mats should always be dry before they are placed back in service and cooled before rolling.

### **Laundering Instructions**

1. Flush, 2-3 Min. on a medium water level with a maximum temperature of 49 °C
2. Flush (optional), 2-3 Min. on a medium water level with a maximum temperature of 49 °C
3. Break, 2-3 Min. on a high water level with a maximum temperature of 49 °C
4. Rinse, 2 Min. on a high water level with cold temperature
5. Rinse, 2 Min. on a high water level with cold temperature
6. Extract on low speed, 1-2 Min
7. Shakeout (rotate the wheel at wash speed with the drain open), 1 Min
8. Extract on low speed, 3-5 Min
9. Dry, 5-10 Min. with a maximum basket temperature of 82 °C
10. Cooldown, 5 Min

### **Additional recommendations**

- For Heavy Soiled Mats, increase the temperature up to max. 60 °C
- The break should not exceed pH of 9,5; use low pH non-ionic detergents
- Do not overdry mats; Basket-temperature of the dryer should not exceed 82 °C
- If mats are not dried, the final rinse can be increased to 60 °C. This will reduce moisture retention following extraction
- Lay mats flat following removal from washer; allow mats to cool before rolling

# Classic Solutions

→ **STANDARD MAT • INDOOR**

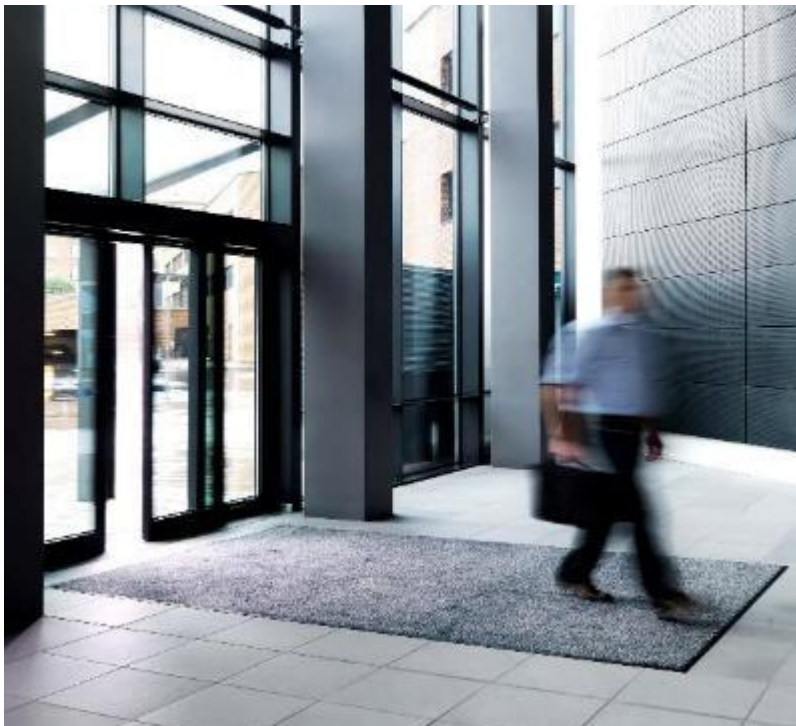

## → WHY CHOOSE THIS MAT?

Classic Solutions mats are specially designed to pick up dirt and moisture in heavy traffic areas and buildings where a high level of cleanliness is critical.

- **ECONYL® regenerated nylon** reduces the global warming impact of nylon by up to 90% compared with the material from oil. ECONYL® is made of **100% Post-consumer recycled** content
- The rubber is **Phthalate free** and consists of **34% post-industrial recycled** content in the **rubber** to further reduce the impact on the environment
- Solution-dyed nylon fibers for **durable performance** after repeated wash cycles
- High Twist heat set nylon fibers are resistant against **crushing** and allow **dirt** to filter into the mat rather than remaining on top of the carpeted surface
- **The rubber backing** prevents curling and cracking in all types of weather
- Bleach / UV resistant

## → SPECIFICATIONS

<b>Yarn</b>	<b>100% ECONYL® regenerated BCF polyamide, twisted &amp; heat set multifilaments</b> <ul style="list-style-type: none"><li>• <b>Carpet weight:</b> 722 g/m²</li></ul>
<b>Backing</b>	<ul style="list-style-type: none"><li>• <b>Rubber backing:</b> 100% nitrile rubber with 34% post-industrial recycled content in the polymer – phthalate free – For maximum oil resistance, durability, and performance. Compression-molded with reinforced borders on all four sides.</li><li>• <b>Thickness:</b> 1.4 mm</li></ul>
<b>Border</b>	<ul style="list-style-type: none"><li>• <b>Border thickness:</b> 2.5 mm</li><li>• <b>Border width:</b> 2 cm</li></ul>
<b>Other properties</b>	<ul style="list-style-type: none"><li>• <b>Pile thickness:</b> 10 mm</li><li>• <b>Total weight:</b> 2.335 kg/m²</li><li>• <b>Static Control:</b> Antistatic behaviour: Approx 10<sup>11</sup> ohms (ISO 10965) – Personal Charging: &lt;2kV antistatic (ISO6356)</li><li>• <b>Flammability:</b> Cfl-s1</li></ul>
<b>Recommended use</b>	Recommended for indoor commercial use at entryways, in lobbies, at front desks or anywhere additional traction or moisture control is needed.

**Size Tolerance:** +/- 2%  
**Weight Tolerance:** +/- 5%

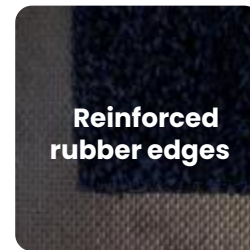

Reinforced  
rubber edges



superior colour  
and wash  
fastness



ECONYL  
Regenerated Nylon



Regenerated nylon entirely  
made from waste products



100%

UV Resistant



34%

post-industrial  
recycled Rubber

## → STANDARD SIZES

60x85	75x85	85x115	85x150
85x300	115x180	115x200	115x240
115x250	115x300	150x200*	150x240*
150x250*	150x300*	200x200**	200x300**

## → SPECIAL SIZES

**Max. Size:** 200 cm x 550 cm

\* Dark Grey is the only colour available in widths wider than 150 cm.

\* Green Black is not available in widths wider than 115cm.

## → COLOURS

### Standard Black/colour



10 Light Grey

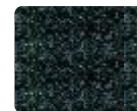

20 Slate Grey

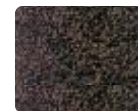

30 Dark Brown



50 Dark Grey\*



70 Steel Grey

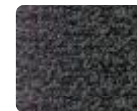

90 Black Mink

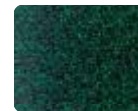

150 Green Black



160 Blue Black

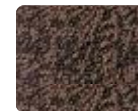

180 Light Brown

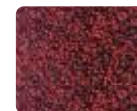

190 Red Black

### Clear colours



105 Clear Red



107 Clear Black



130 Clear Granite



200 Scarlet

### Special patterns



114 Black Granite



104 Pebble Stone



## → CLEANING INSTRUCTIONS



**Classic Solutions mats can be cleaned in several different ways:**

1. They can be commercially laundered (see Laundering Instructions)
2. Vacuumed regularly (daily in high-traffic areas; weekly in lower-traffic applications)
3. Cleaned with an extractor and laid flat to dry

Hang to dry. Mats should always be dry before they are placed back in service and cooled before rolling.

### **Laundering Instructions**

1. Flush, 2-3 Min. on a medium water level with a maximum temperature of 49°C
2. Flush (optional), 2-3 Min. on a medium water level with a maximum temperature of 49 °C
3. Break, 2-3 Min. on a high water level with a maximum temperature of 49 °C
4. Rinse, 2 Min. on a high water level with cold temperature
5. Rinse, 2 Min. on a high water level with cold temperature
6. Extract on low speed, 1-2 Min.
7. Shakeout with the drum turning, 1 Min.
8. Extract, on a maximum of 250G, 3-5 Min.
9. Dry (optional), 5-10 Min. with a maximum basket temperature of 82 °C
10. Cooldown, 5 Min.

### **Additional recommendations**

- All Solution Dyed Mats can be washed together.

# Cotton Plus™

→ ENTRANCE MAT • INDOOR



## → WHY CHOOSE THIS MAT?

**Cotton Plus™ is the result of our commitment to continuous innovation and technological development.**

- Improved **water absorption** properties
- Contains microfibres that retain **dry dust**
- **Extended lifetime** by about 40% compared with conventional mats, due to the superior performance of the yarn construction
- Significantly improved **colour fastness**
- Manufactured with **long-lasting nitrile rubber**
- There is **34% post-industrial recycled content** in the rubber polymer

## → SPECIFICATIONS

<b>Yarn</b>	Intimate blend of 50% Cotton with 45% Polyester and 5% Polyester Microfibers <ul style="list-style-type: none"><li>• <b>Carpet weight:</b> 880 g/m<sup>2</sup></li></ul>
<b>Backing</b>	<ul style="list-style-type: none"><li>• <b>Rubber backing:</b> 100% nitrile rubber for maximum oil resistance, durability, and performance. Compression-molded with reinforced borders on all four sides. There is 34% post-industrial recycled content in the polymer.</li><li>• <b>Thickness:</b> 1,4 mm</li></ul>
<b>Border</b>	<ul style="list-style-type: none"><li>• <b>Thickness:</b> 2,4 mm</li></ul>
<b>Other properties</b>	<ul style="list-style-type: none"><li>• <b>Total weight:</b> 2630 g/m<sup>2</sup></li><li>• <b>Pile height:</b> 10,5 mm</li></ul>
<b>Recommended use</b>	Recommended for indoor commercial use at entryways, in lobbies, at front desks or anywhere additional traction or moisture control is needed.

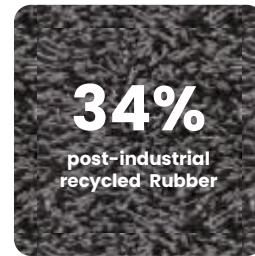

**34%**  
post-industrial  
recycled Rubber



superior  
colour  
fastness



LONG LASTING



Captures dirt

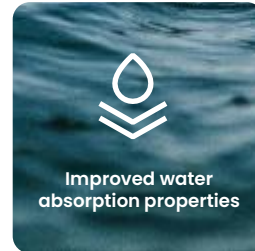

Improved water  
absorption properties



Indoor use

## → STANDARD SIZES

85x120	85x150	85x300
115x180	115x200	115x240
115x300	150x250	150x300

**Size Tolerance:** +/- 2%

## → COLOURS



Black/  
white

Grey



## → CLEANING INSTRUCTIONS



**Cotton Plus™ mats can be cleaned in several different ways:**

1. They can be commercially laundered (see Laundering Instructions)
2. Vacuumed regularly (daily in high-traffic areas; weekly in lower-traffic applications)
3. Cleaned with an extractor, or hosed off as necessary to remove heavy soil

Hang to dry. Mats should always be dry before they are placed back in service and cooled before rolling.

### **Laundering Instructions**

1. Flush, 2-3 Min. on a medium water level with a maximum temperature of 49 °C
2. Flush (optional), 2-3 Min. on a medium water level with a maximum temperature of 27 °C
3. Break, 5-10 Min. on a high water level with a maximum temperature of 49 °C
4. Rinse, 2 Min. on a high water level with cold temperature
5. Rinse, 2 Min. on a high water level with cold temperature
6. Extract on low speed, 1-2 Min.
7. Shakeout with the drum turning, 1 Min.
8. Extract, on a maximum of 250G, 3-5 Min.
9. Dry (optional), 15-30 Min. with a maximum basket temperature of 82 °C
10. Cooldown, 5 Min.

### **Additional recommendations**

- For Heavy Soiled Mats, increase the temperature up to max. 60 °C. Frequent washing at this temperature can lead to color-loss.
- The break should not exceed pH of 9,5; use low pH non-ionic detergents.
- To prevent pilling on other mats, Cotton mats should not be washed with mats made of Nylon or other synthetic carpet yarns.
- Do not over-dry mats; Basket-temperature of the dryer should not exceed 82 °C.
- Insure that cotton mats are thoroughly dried to prevent mildew from forming in the cotton yarn.
- Lay mats flat following removal from washer; allow mats to cool before rolling.

# Crystal™ Cotton

→ ENTRANCE MAT • INDOOR



## → WHY CHOOSE THIS MAT?

Crystal mats feature a non-slip rubber backing and a 100% recycled fiber carpet, made from 50% cotton and 50% polyester. It's designed to stop dust, dirt and moisture at your door and provide a safe walking surface.

- The fiber blend, made up of 50% cotton and 50% polyester, is 100% recycled and offers **excellent absorption and dust control**
- Plush 1.050 gr/m<sup>2</sup> carpeted surface is perfect for **stopping damaging dirt and moisture** from entering facilities
- The rubber backing **prevents curling and cracking** in all types of weather
- There is **34% post-industrial recycled content** in the rubber polymer

## → SPECIFICATIONS

<b>Yarn</b>	50 % Cotton 50 % Polyester, fully recycled <ul style="list-style-type: none"><li>• <b>Carpet weight:</b> 1050 g/m<sup>2</sup></li></ul>
<b>Backing</b>	<ul style="list-style-type: none"><li>• <b>Primary backing:</b> 100% recycled PET non-woven</li><li>• <b>Rubber backing:</b> 100% nitrile rubber backing with 34% post-industrial recycled content in the polymer, phthalate free</li><li>• <b>Thickness:</b> 1.4 mm</li><li>• Also available in 3 mm rubber backing</li></ul>
<b>Border</b>	<ul style="list-style-type: none"><li>• <b>Thickness:</b> 2.5 mm</li><li>• <b>Width:</b> 2 cm</li></ul>
<b>Other properties</b>	<ul style="list-style-type: none"><li>• <b>Pile thickness:</b> 10 mm</li><li>• <b>Pile height:</b> 10 mm</li><li>• <b>Total weight:</b> 3050 g/m<sup>2</sup></li></ul>
<b>Recommended use</b>	Recommended for indoor commercial use at entryways, in lobbies, at front desks or anywhere additional traction or moisture control is needed.

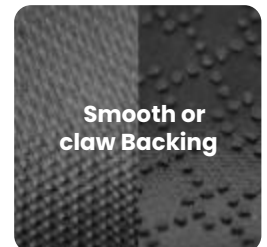
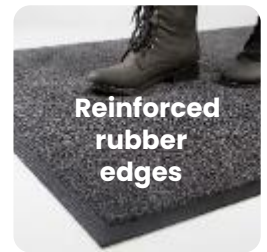

## → STANDARD SIZES

60x85	75x85	85x115	85x150
85x300	115x180	115x200	115x240
115x250	115x300	150x200	150x240
150x250	150x300		

**Max. size:** 150 x 550 cm

**Size Tolerance:** +/- 2%

## → COLOUR



Anthracite



## → **CLEANING INSTRUCTIONS**



**Crystal™ Cotton mats can be cleaned in several different ways:**

1. They can be commercially laundered (see Laundering Instructions)
2. Vacuumed regularly (daily in high-traffic areas; weekly in lower-traffic applications)
3. Cleaned with an extractor, or hosed off as necessary to remove heavy soil

Hang to dry. Mats should always be dry before they are placed back in service and cooled before rolling.

### **Laundering Instructions**

1. Flush, 2-3 Min. on a medium water level with a maximum temperature of 49 °C
2. Flush (optional), 2-3 Min. on a medium water level with a maximum temperature of 27 °C
3. Break, 5-10 Min. on a high water level with a maximum temperature of 49 °C
4. Rinse, 2 Min. on a high water level with cold temperature
5. Rinse, 2 Min. on a high water level with cold temperature
6. Extract on low speed, 1-2 Min.
7. Shakeout with the drum turning, 1 Min.
8. Extract, on a maximum of 250G, 3-5 Min.
9. Dry (optional), 15-30 Min. with a maximum basket temperature of 82 °C
10. Cooldown, 5 Min.

### **Additional recommendations**

- For Heavy Soiled Mats, increase the temperature up to max. 60 °C. Frequent washing at this temperature can lead to color-loss.
- The break should not exceed pH of 9,5; use low pH non-ionic detergents.
- To prevent pilling on other mats, Cotton mats should not be washed with mats made of Nylon or other synthetic carpet yarns.
- Do not over-dry mats; Basket-temperature of the dryer should not exceed 82 °C.
- Insure that cotton mats are thoroughly dried to prevent mildew from forming in the cotton yarn.
- Lay mats flat following removal from washer; allow mats to cool before rolling.



# Heavy Duty Scraper

→ ENTRANCE MAT • OUTDOOR



## → WHY CHOOSE THIS MAT?

**Tufted cut pile manufactured with twisted and heat set BCF polyamide 6 monofilaments on rubber backing.**

- **Exceptional Durability** – Built to withstand heavy foot traffic and harsh outdoor conditions, providing long-lasting performance
- **Effective Debris Removal** – The tufted cut pile design efficiently scrapes off dirt, mud, and debris from shoes, helping to keep your space clean
- **All-Weather Reliability** – Designed for outdoor use, these mats resist the elements with their rubber backing and weather-resistant construction
- **Recycled Materials** – Made with 100% Econyl regenerated BCF polyamide, these mats contribute to sustainability efforts while maintaining top-tier performance
- **Slip-Resistant** – The rubber backing not only keeps the mat in place but also enhances safety by preventing slips and trips
- **Low Maintenance** – With its heavy-duty construction, these mats require minimal upkeep, saving you time and effort
- **Stylish and Functional** – Combining durability with a sleek design, the Heavy Duty Scraper™ mat enhances the aesthetics of your entrance while serving its practical purpose
- There is **34% postindustrial recycled content** in the rubber polymer

## → SPECIFICATIONS

<b>Material</b>	100% Econyl ® regenerated BCF polyamide twisted and heat set monofilaments <ul style="list-style-type: none"><li>• <b>Carpet weight:</b> 780 gr/m²</li></ul>
<b>Backing</b>	<ul style="list-style-type: none"><li>• <b>Rubber backing:</b> 100% nitrile rubber for maximum oil resistance, durability, and performance. Compression-molded with reinforced borders on all four sides. There is 34% post industrial recycled content in the polymer.</li></ul>
<b>Other properties</b>	<ul style="list-style-type: none"><li>• <b>Total weight:</b> 2880 gr/m²</li></ul>
<b>Safety</b>	<ul style="list-style-type: none"><li>• <b>Flammability:</b> EN13501-1 (2024) Fire Certificate</li></ul>
<b>Colour</b>	Grey

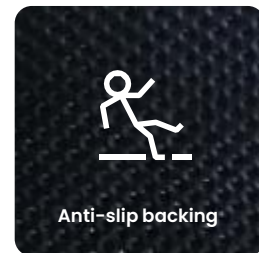

## → STANDARD SIZES

85 x 150    85 x 300    115 x 200

**Size Tolerance:** +/- 2%



## → CLEANING INSTRUCTIONS



**Heavy Duty Scraper mats can be cleaned in several different ways:**

1. They can be commercially laundered (see Laundering Instructions)
2. Vacuumed regularly (daily in high-traffic areas; weekly in lower-traffic applications)
3. Cleaned with an extractor and laid flat to dry

Hang to dry. Mats should always be dry before they are placed back in service and cooled before rolling.

### **Laundering Instructions**

1. Flush, 2-3 Min. on a medium water level with a maximum temperature of 49°C
2. Flush (optional), 2-3 Min. on a medium water level with a maximum temperature of 49 °C
3. Break, 2-3 Min. on a high water level with a maximum temperature of 49 °C
4. Rinse, 2 Min. on a high water level with cold temperature
5. Rinse, 2 Min. on a high water level with cold temperature
6. Extract on low speed, 1-2 Min.
7. Shakeout with the drum turning, 1 Min.
8. Extract, on a maximum of 250G, 3-5 Min.
9. Dry (optional), 5-10 Min. with a maximum basket temperature of 82 °C
10. Cooldown, 5 Min.

### **Additional recommendations**

- All Solution Dyed Mats can be washed together.
- For Heavy Soiled Mats, increase the temperature up to max. 71 °C.
- The break should not exceed pH of 9,5; use low pH non-ionic detergents.
- Do not overdry mats; Basket-temperature of the dryer should not exceed 82 °C.
- If mats are not dried, the final rinse can be increased to 49 °C. This will reduce moisture retention following extraction.
- Lay mats flat following removal from washer; allow mats to cool before rolling.

# Micromix

→ STANDARD MAT • INDOOR





## → WHY CHOOSE THIS MAT?

**ECONYL® fibers feature traditional nylon fibers blended with very thin Micromix™ fibers, working together to absorb more moisture than standard mats.**

- **ECONYL® regenerated nylon** reduces the global warming impact of nylon by up to 90% compared with the material from oil
- **Absorbs** two and a half times more moisture than a standard carpeted mat
- High twist heatset yarns are **resistant** against crushing and allow **dirt** to filter into the mat rather than remaining on the top of the carpet surface
- 100% nitril rubber **backing** prevents curling and cracking in all types of weather
- There is 34% **post-industrial recycled** content in the rubber polymer

## → SPECIFICATIONS

### Yarn

- 50% Type 6 Solution Dyed Nylon & 50% recycled Micromix™ fiber  
**Carpet weight:** 1.112 g/m²
- 100% Econyl® regenerated twisted and heatset BCF polyamide 6 fibres of different decitex  
**Carpet weight:** 980 g/m²

### Backing

- **Primary backing:** 100% recycled PET non-woven
- **Rubber backing:** 100% nitrile rubber with 34% post-industrial recycled content in the polymer – phthalate free – For maximum oil resistance, durability, and performance. Compression-molded with reinforced borders on all four sides.
- **Thickness:** 1.4 mm or 3 mm

### Border

- **Border thickness:** 2.5 mm
- **Border width:** 2 cm

### Other properties

- **Flammability:** EN13501-1 (2019) Fire Certificate
- **Pile thickness:** 12 mm
- **Total weight:** 2.885 g/m²
- **Total weight:** 3.112 g/m²
- **Static Control:** Rated at less than 1KV on AATCC134 electrostatic propensity test. Satisfies IBM test requirements.

### Recommended use

Recommended for indoor use at commercial entryways, in lobbies or any interior location where additional traction or moisture control is needed.



Reinforced  
rubber edges

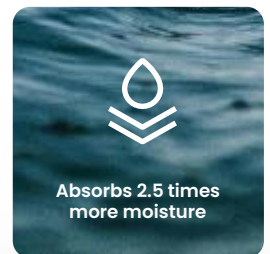

Absorbs 2.5 times  
more moisture



Regenerated nylon entirely  
made from waste products

Fossil Grey & Graphite Grey:

Micromix - Unique Blend of Econyl® Yarn

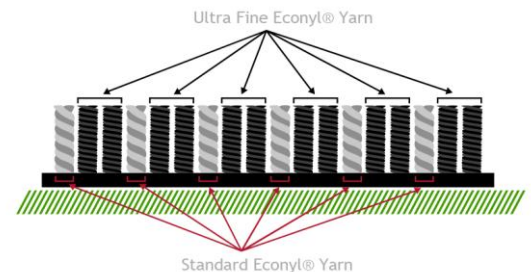

## → STANDARD SIZES

60x85	85x150	115x240	150x240
75x85	85x300	115x250	150x250
85x115	115x180	115x300	150x300
85x120	115x200	150x200	

- Only Stardust Grey, Storm Granite & Ocean Blue
- Only Fossil Grey & Graphite Grey

**Max width:** 150 cm

**Size Tolerance:** +/- 2%

**Weight Tolerance:** +/- 5%

## → COLOURS



#160  
Stardust Grey



#161  
Storm Granite



#162  
Ocean Blue



#2520  
Fossil Grey



#2501  
Graphite Grey

- Stardust Grey, Storm Granite & Ocean Blue
- Fossil Grey & Graphite Grey



## → CLEANING INSTRUCTIONS



### **Micromix mats can be cleaned in several different ways:**

1. They can be commercially laundered (see Laundering Instructions)
2. Vacuumed regularly (daily in high-traffic areas; weekly in lower-traffic applications)
3. Cleaned with an extractor and laid flat to dry

Hang to dry. Mats should always be dry before they are placed back in service and cooled before rolling.

### **Laundering Instructions**

1. Flush, 2-3 Min. on a medium water level with a maximum temperature of 49°C
2. Flush (optional), 2-3 Min. on a medium water level with a maximum temperature of 49 °C
3. Break, 2-3 Min. on a high water level with a maximum temperature of 49 °C
4. Rinse, 2 Min. on a high water level with cold temperature
5. Rinse, 2 Min. on a high water level with cold temperature
6. Extract on low speed, 1-2 Min.
7. Shakeout with the drum turning, 1 Min.
8. Extract, on a maximum of 250G, 3-5 Min.
9. Dry (optional), 5-10 Min. with a maximum basket temperature of 82 °C
10. Cooldown, 5 Min.

### **Additional recommendations**

- All Solution Dyed Mats can be washed together.
- For Heavy Soiled Mats, increase the temperature up to max. 71 °C
- The break should not exceed pH of 9,5; use low pH non-ionic detergents
- Do not overdry mats; Basket-temperature of the dryer should not exceed 82 °C
- If mats are not dried, the final rinse can be increased to 49 °C. This will reduce moisture retention following extraction
- Lay mats flat following removal from washer; allow mats to cool before rolling

# Optimat

→ ENTRANCE MAT • INDOOR

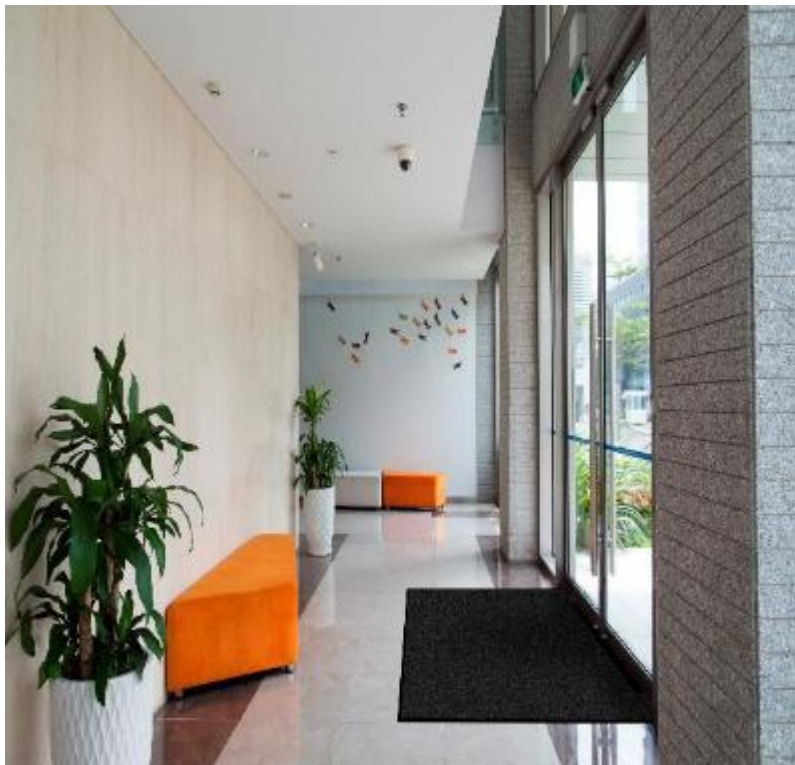

## → WHY CHOOSE THIS MAT?

Optimat mats feature a slip-resistant rubber backing and a solution-dyed carpet surface designed to stop dust, dirt, and moisture at your door and provide a safe walking surface.

- ECONYL® nylon fibers provide **superior colour and wash fastness**
- **Rubber backing** prevents curling and cracking in all types of weather
- **LUTRADUR™ primary substrate** will not fray, reduces linting, and provides a strong bond between the rubber and the carpet
- High Twist Heat Set Nylon fibers are resistant against **crushing** and allow **dirt** to filter into the mat rather than remaining on top of the carpeted surface
- **Bleach / UV resistant**

## → SPECIFICATIONS

<b>Yarn</b>	100% recycled ECONYL® nylon yarn <ul style="list-style-type: none"><li>• <b>Carpet weight:</b> 820 g/m²</li></ul>
<b>Backing</b>	<ul style="list-style-type: none"><li>• <b>Rubber backing:</b> 100% nitrile rubber with 34% post-industrial recycled content in the polymer - phthalate free - For maximum oil resistance, durability, and performance. Compression-molded with reinforced borders on all four sides.</li><li>• <b>Thickness:</b> 1,6 mm</li></ul>
<b>Border</b>	<ul style="list-style-type: none"><li>• <b>Thickness:</b> 3,63 mm</li></ul>
<b>Other properties</b>	<ul style="list-style-type: none"><li>• <b>Mat thickness:</b> 12 mm</li><li>• <b>Total weight:</b> 2,8 kg/m²</li><li>• <b>Flammability:</b> Cfl / sI according EN 13501-1.</li></ul>

## → STANDARD SIZES

60x85	75x85	80x120	85x150
85x300	120x180	120x200	120x240
150x200	150x250	150x300	

## → SPECIAL SIZES

**Max. size:** 240 cm x 550 cm  
or 200 cm x 1000cm

**Size Tolerance:** +/- 2%



superior colour  
and wash  
fastness



Anti-slip backing

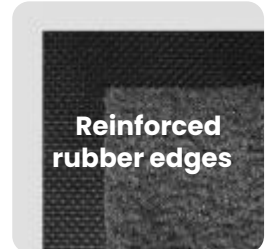

Reinforced  
rubber edges

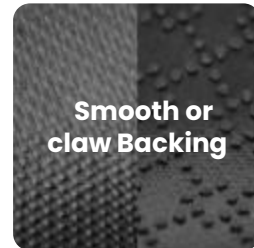

Smooth or  
claw Backing



Indoor use

## → COLOURS



Charcoal

Brown

Cedar



Grey

Taupe



## → **CLEANING INSTRUCTIONS**



### **Optimat mats can be cleaned in several different ways:**

1. They can be commercially laundered (see Laundering Instructions)
2. Vacuumed regularly (daily in high-traffic areas; weekly in lower-traffic applications)
3. Cleaned with an extractor and laid flat to dry

Hang to dry. Mats should always be dry before they are placed back in service and cooled before rolling.

### **Laundering Instructions**

1. Flush, 2-3 Min. on a medium water level with a maximum temperature of 49°C
2. Flush (optional), 2-3 Min. on a medium water level with a maximum temperature of 49 °C
3. Break, 2-3 Min. on a high water level with a maximum temperature of 49 °C
4. Rinse, 2 Min. on a high water level with cold temperature
5. Rinse, 2 Min. on a high water level with cold temperature
6. Extract on low speed, 1-2 Min.
7. Shakeout with the drum turning, 1 Min.
8. Extract, on a maximum of 250G, 3-5 Min.
9. Dry (optional), 5-10 Min. with a maximum basket temperature of 80 °C
10. Cooldown, 5 Min.

### **Additional recommendations**

- All Solution Dyed Mats can be washed together.

# Phoenix

→ **STANDARD MAT • INDOOR**

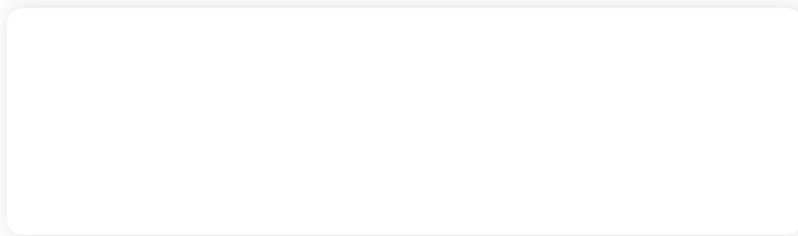

## → WHY CHOOSE THIS MAT?

This carpeted indoor matting feature a slip-resistant rubber backing and a solution-dyed carpet surface designed to stop dust, dirt, and moisture at your door and provide a safe walking surface.

- **Eco-friendly** – Carpet is made up of **95% recycled** fibre
- **Captures dirt** – Traps moisture and debris below the walking surface
- Solution-dyed PET fibers provide **superior colour** and **wash fastness**
- Bleach & **UV resistant**
- 34% post-industrial **recycled content** in the rubber polymer

## → SPECIFICATIONS

<b>Yarn</b>	Phoenix Polyesther 2 Ply twisted and heat set 5/32nd gauge cut pile
<b>Backing</b>	<ul style="list-style-type: none"><li>• <b>Primary backing:</b> Non woven spun bonded polyester</li><li>• <b>Rubber backing:</b> 100% nitrile rubber with 34% post-industrial recycled content in the polymer - phthalate free - For maximum oil resistance, durability, and performance. Compression-molded with reinforced borders on all four sides.</li><li>• <b>Pattern:</b> Smooth or Claw</li><li>• <b>Thickness:</b> 1.4 mm (also available in 3mm)</li></ul>
<b>Border</b>	<ul style="list-style-type: none"><li>• <b>Width:</b> 20 mm</li><li>• <b>Weight:</b> 2581 g/m<sup>2</sup> (± 4 %)</li><li>• <b>Thickness:</b> 2.0 mm (± 0.5)</li></ul>
<b>Other properties</b>	<ul style="list-style-type: none"><li>• <b>Pile weight:</b> 712 g/m<sup>2</sup> (± 2 %)</li><li>• <b>Pile height:</b> 10 mm</li><li>• <b>Stitch rate:</b> 8.5 spi</li><li>• <b>Total weight:</b> 2300 g/m<sup>2</sup> (± 4 %)</li><li>• <b>Body weight:</b> 1613 g/m<sup>2</sup> (± 4 %)</li><li>• <b>Perforations:</b> Perforated</li></ul>
<b>Safety</b>	<ul style="list-style-type: none"><li>• <b>Flammability:</b> Dfl-sI</li><li>• <b>Static Control:</b> Rated at less than 1KV on AATCC134 electrostatic propensity test.</li></ul>



**95%**  
recycled fiber  
in the carpet



**Captures dirt**



**34%**  
post-industrial  
recycled Rubber

## → STANDARD SIZES

60x85	85x300	115x250	150x240
75x85	115x180	115x300	150x250
85x115	115x200	150x200	150x300
85x150	115x240		

## → SPECIAL SIZES

**Max. width:** 150 cm  
**Max. length:** 660 cm

**Size Tolerance:** +/- 2%  
**Weight Tolerance:** +/- 5%

## → COLOURS



Black



Carbon  
Graphite



# REPP-Tile

→ ENTRYWAY TILE • INDOOR

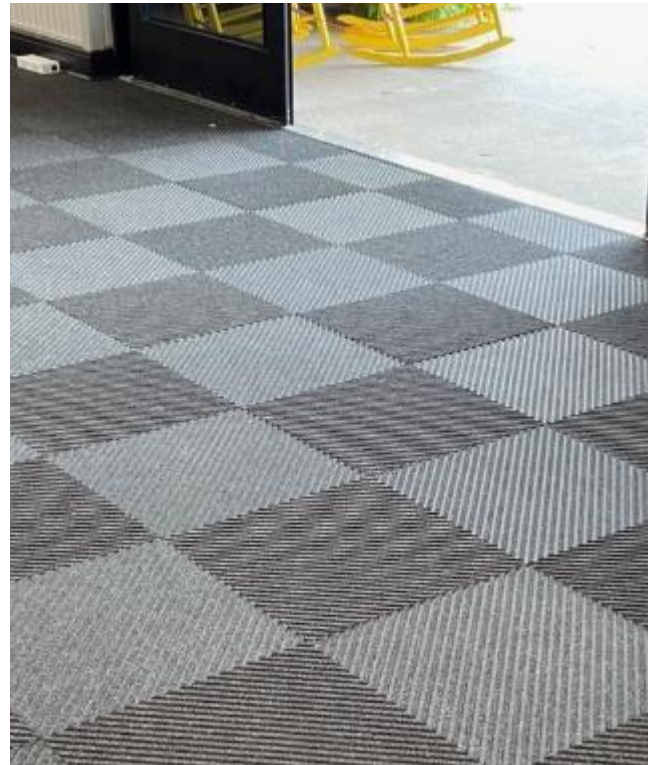

## → WHY CHOOSE THIS MAT?

**High-performance polyester entryway tile that never has to end up in a landfill. REPP-Tile flooring eliminates the need for single-use alternatives.**

- **100% Post-consumer recycled PET** carpet
- REPP-Tile brings you the **durability and stain resistance** of recycled polyethylene terephthalate (PET) in a form that can be recycled again and again
- **Absorbs** up to 4L water per m<sup>2</sup>
- **Closed Loop** – It is made with recycled materials that can be recycled again and again, creating a closed loop lifecycle and a truly sustainable solution
- **5 years lifespan** under normal use
- **Fade Resistant** – Designed to maintain its vibrant appearance, REPP-Tile withstands high traffic and harsh conditions without fading
- **Stain Resistant** – PET is naturally stain resistant, making it easy to remove stains from the carpet tile
- **Safe** – REPP-Tile's robust construction and secure installation option ensures a safe and stable surface for all users

## → SPECIFICATIONS

<b>Yarn</b>	100% Post-Consumer recycled PET <ul style="list-style-type: none"><li>• <b>Construction:</b> Needle-punch</li></ul>
<b>Backing</b>	<ul style="list-style-type: none"><li>• REPP-Flex</li></ul>
<b>Other properties</b>	<ul style="list-style-type: none"><li>• <b>Thickness:</b> 6mm (without profile) or 9mm (with profile)</li><li>• <b>Total weight:</b> 2373.40 g/m<sup>2</sup></li><li>• <b>Flammability:</b> Passes Flammability Standard DOC-FFI-70.</li><li>• <b>Tiles per box:</b> 16</li><li>• <b>Total weight:</b> 783 g/m<sup>2</sup></li></ul>

## → CLEANING INSTRUCTIONS

We strongly recommends cleaning your carpet tiles daily to maintain functionality and appearance. The maintenance schedule should start on the installation date to achieve the maximum life expectancy of the product.

### Daily cleaning

Vacuum daily with a commercial grade vacuum cleaner with a rotary power brush or beater bar.

### Quarterly maintenance

Use a high-performance, hot water extraction method a minimum of four times a year. Based on store traffic or environmental conditions such as increased salt, sand, and dirt, up to six times a year may be necessary.

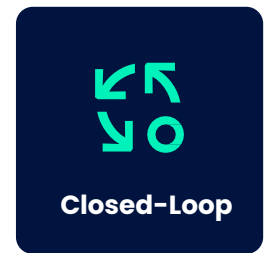
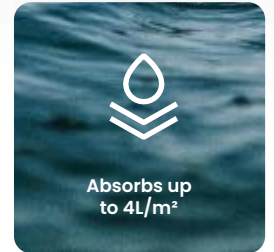

## → SIZES

**Size:** 50 cm x 50 cm

**Size Tolerance:** +/- 2%

**Weight Tolerance:** +/- 5%

## → COLOUR & PATTERN

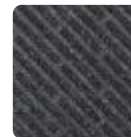

Broken diagonal  
Anthracite



# WaterHog®

→ ENTRANCE MAT • INDOOR & OUTDOOR





## → WHY CHOOSE THIS MAT?

**WaterHog® mats are durable, stain-resistant mats with a unique bi-level design that traps dirt and moisture, keeping your floors clean, dry, and safe.**

- **Clean & Dry** – Raised nubs remove dirt and moisture from shoes and trap it below foot level, holding it on the mat below shoe level so they are not tracked onto floors. Face Nubs are reinforced with rubber to resist crushing, maintaining high performance and extending product life
- **Eco-Friendly** – Solution-Dyed PET carpet made from 100% recycled plastic bottles. The rubber backing is PVC-Free
- **Absorbs up to 4L/m<sup>2</sup>** – The unique raised rubber waterdam borders are designed to hold water and dirt on the mat keeping it off carpets and floors.
- **Durable** – Reinforced rubber nubs prevent pile from crushing and extend the performance life of the mat
- **Fade & Stain Resistant** – Solution-dyed PET fabric is resistant to stain & light, dries quickly, and will not fade or rot
- **Easy to Clean and Maintain** – Simply use commercial cleaning machines, vacuum, high pressure cleaner or steam clean
- **Indoor/Outdoor:** Durable anti-static P.E.T. face suitable for indoor or outdoor use. Not adversely affected by salt or ice melt

## → SPECIFICATIONS

<b>Yarn</b>	<b>Needle-Punched, Solution dyed, post-consumer recycled P.E.T.</b> <ul style="list-style-type: none"><li>• <b>Carpet weight:</b> 820 g/m<sup>2</sup></li></ul>
<b>Backing</b>	<ul style="list-style-type: none"><li>• <b>Rubber backing:</b> SBR Rubber</li><li>• <b>Backing thickness:</b> 1,98 mm</li></ul>
<b>Border</b>	<ul style="list-style-type: none"><li>• Fashion or Rubber</li><li>• <b>Border thickness:</b> 3,63 mm</li></ul>
<b>Other properties</b>	<ul style="list-style-type: none"><li>• <b>Mat thickness:</b> 7 mm</li><li>• <b>Total weight:</b> 2,97 kg/m<sup>2</sup></li><li>• <b>Rubber nub height:</b> 6.4 mm</li><li>• <b>Static Control:</b> Antistatic</li><li>• <b>Flammability:</b> Passes Flammability Standard of carpets and rugs FF-2-70.</li></ul>
<b>Recommended use</b>	Recommended for indoor and outdoor for commercial use at entryways, in lobbies, at front desks or anywhere additional traction or moisture control is needed.

## → CLEANING INSTRUCTIONS

- NOT LAUNDERABLE in commercial washers
- Vacuum regularly: Daily in high traffic applications, weekly in lower traffic applications.
- Extract, clean or hose off as needed to remove heavy soil.
- Hang mats to dry
- Mats should be dry before placing back in service.

**Size Tolerance:** +/- 2% / **Weight Tolerance:** +/- 5%



**100%**  
post-consumer  
recycled PET



**Bi-level  
surface traps  
dirt & water**



**Absorbs up  
to 4L/m<sup>2</sup>**

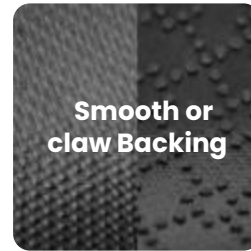

**Smooth or  
claw Backing**

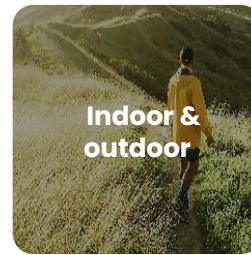

**Indoor &  
outdoor**

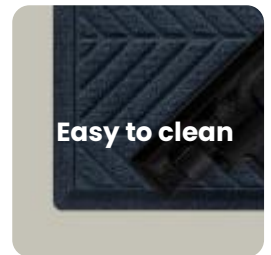

**Easy to clean**

## → STANDARD SIZES

60x90 90x150 115x180 180x250 85x295\*

\* Diamond and Herringbone are not available in 85x295 cm

## → COLOURS



Charcoal Blue

Navy  
Blue

Camel

Grey

## → PATTERN

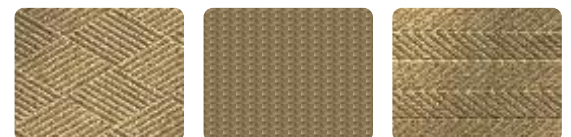

Diamond

Square

Herringbone

## → BORDER



Fashion

Rubber



# WaterHog® Max Tiles

→ ENTRANCE MAT • INDOOR & OUTDOOR

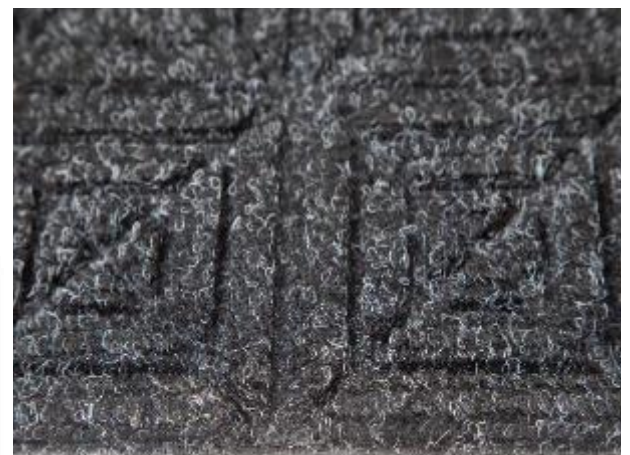
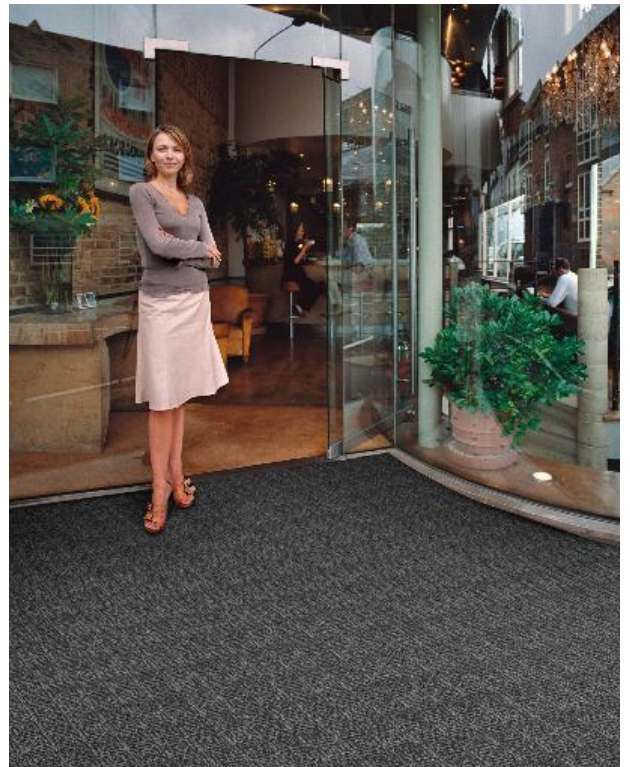

## → WHY CHOOSE THIS MAT?

**WaterHog® Max Tiles are designed to provide scalable flooring solutions for large areas.**

- 100% recycled fabric surface will not fade in the sun or rot in wet conditions
- **100% resistant to bleach and sunlight**
- Heavy-duty rubber backing is made from 20% recycled rubber content and stays in place
- Fast absorbing, quick drying polypropylene
- Standard sizes

## → SPECIFICATIONS

<b>Yarn</b>	100% Post-consumer PET Polyester fiber <ul style="list-style-type: none"><li>• <b>Surface weight:</b> 850 g/m<sup>2</sup></li></ul>
<b>Backing</b>	<ul style="list-style-type: none"><li>• 100% SBR Rubber (20% recycled content)</li></ul>
<b>Other properties</b>	<ul style="list-style-type: none"><li>• <b>Total weight:</b> 5,26 kg/m<sup>2</sup></li><li>• <b>Thickness:</b> 1 cm</li><li>• <b>Tiles per box:</b> 12</li></ul>
<b>Recommended use</b>	WaterHog® Max Tiles are designed to provide scalable flooring solutions for large areas for both indoor and outdoor use.

## → CLEANING INSTRUCTIONS

- NOT LAUNDERABLE in commercial washers
- Vacuum regularly Daily in high traffic applications, weekly in lower traffic applications
- Extract, clean or hose off as needed to remove heavy soil
- Hang mats to dry
- Mats should be dry before placing back in service



Rubber Reinforced textile

## → SIZES

**Size:** 45,72 x 45,72 cm

\*Black smoke is in stock for these size

**Size tolerance:** +/- 2%

## → COLOUR & PATTERN

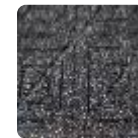

Black smoke  
geometric pattern



# WaterHog® Plus

→ ENTRANCE MAT • INDOOR & OUTDOOR



## → WHY CHOOSE THIS MAT?

**WaterHog® Plus mats are durable, stain-resistant mats with a unique bi-level design that traps dirt and moisture, keeping your floors clean, dry, and safe.**

- **Clean & Dry** – Raised nubs remove dirt and moisture from shoes and trap it below foot level, holding it on the mat below shoe level so they are not tracked onto floors. Face Nubs are reinforced with rubber to resist crushing, maintaining high performance and extending product life
- **Eco-Friendly** – Solution-Dyed PET carpet made from 100% recycled plastic bottles. The rubber backing is PVC-Free and there is 34% postindustrial recycled content in the rubber polymer
- **Absorbs up to 4L/m²** – The unique raised rubber waterdam borders are designed to hold water and dirt on the mat keeping it off carpets and floors
- **Durable** – Reinforced rubber nubs prevent pile from crushing and extend the performance life of the mat
- **Fade & Stain Resistant** – Solution-dyed PET fabric is resistant to stain & light, dries quickly, and will not fade or rot
- **Easy to Clean and Maintain** – Simply use commercial cleaning machines, vacuum, high pressure cleaner or steam clean
- **Indoor/Outdoor:** Durable anti-static P.E.T. face suitable for indoor or outdoor use. Not adversely affected by salt or ice melt. P.E.T. fiber system dries quickly

## → SPECIFICATIONS

<b>Yarn</b>	<b>Needle-Punched, Solution dyed, post-consumer recycled P.E.T.</b> <ul style="list-style-type: none"><li>• <b>Carpet weight:</b> 1020 g/m²</li></ul>
<b>Backing</b>	<ul style="list-style-type: none"><li>• <b>Rubber backing:</b> 100% nitrile rubber with 34% post-industrial recycled content in the polymer – phthalate free – Compression-molded with reinforced borders on all four sides.</li><li>• <b>Backing thickness:</b> 2,3 mm</li><li>• <b>Backing weight:</b> 2.980 g/m²</li></ul>
<b>Border</b>	<ul style="list-style-type: none"><li>• Only available with rubber border</li><li>• <b>Border thickness:</b> 4,5 mm</li></ul>
<b>Other properties</b>	<ul style="list-style-type: none"><li>• <b>Total weight:</b> 4 kg/m²</li><li>• <b>Rubber nub height:</b> 6,4 mm</li><li>• <b>Durometer:</b> 65</li><li>• <b>Tensile:</b> 1800</li><li>• <b>Static Control:</b> Antistatic</li><li>• <b>Flammability:</b> Passes Flammability Standard of carpets and rugs FF-2-70.</li></ul>
<b>Recommended use</b>	Recommended for indoor and outdoor for commercial use at entryways, in lobbies, at front desks or anywhere additional traction or moisture control is needed.

**Size Tolerance:** +/- 2% / **Weight Tolerance:** +/- 5%

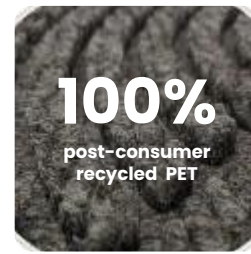

**100%**  
post-consumer  
recycled PET



**Bi-level  
surface traps  
dirt & water**



**Absorbs up  
to 4L/m²**



**Waterdam  
border**

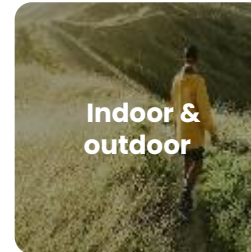

**Indoor &  
outdoor**

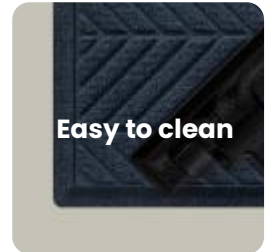

**Easy to clean**



Rubber Reinforced textile      Rubber border

## → STANDARD SIZES

60x90*	90x150*	115x175	175x360
90x120	90x295	115x240	

\* Black smoke is in stock for these sizes

## → COLOUR & PATTERN

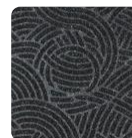

Black smoke  
swirl pattern



## → CLEANING INSTRUCTIONS



**WaterHog® Plus mats can be cleaned in several different ways:**

1. Commercially laundered (see Laundering Instructions)
2. Vacuumed regularly (daily in high-traffic areas; weekly in lower-traffic applications)
3. Extract or hose off as needed to remove heavy soil/debris

Hang mat to dry. Always make sure the mat is dry before placing it back in service.

### **Laundering Instructions**

1. Flush 2-3 minutes, high water level, 120 degrees F (49 degrees C)
2. Break 5 minutes, high water level, 120 degrees F (49 degrees C)
3. Rinse 2 minutes, high water level, 120 degrees F (49 degrees C)
4. Rinse 2 minutes, high water level, 120 degrees F (49 degrees C)
5. Extract (low speed) 2 minutes
6. Shake out (rotate the wheel at wash speed with the drain open) 1 minute
7. Extract (high speed max - 250 Gs) 3-5 minutes

### **Additional recommendations**

- This formula does not require drying, however, the mats can be dried if necessary
- Lay mats flat following removal from the washer
- If you dry mats in the dryer, allow cooling before rolling



# WaterHog® Roll Goods

→ SPECIALITY MAT • INDOOR

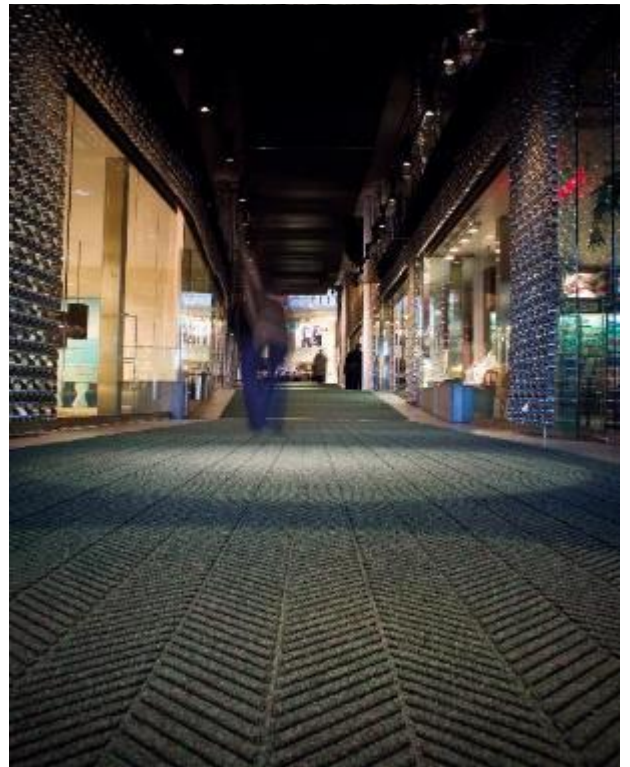

## → WHY CHOOSE THIS MAT?

WaterHog® Roll Goods are designed to provide scalable flooring solutions for large areas.

- **100% recycled fabric surface** will not fade in the sun or rot in wet conditions
- 100% resistant to **bleach and sunlight**
- Heavy-duty rubber backing is made from **20% recycled rubber content** and stays in place
- Exclusive rubber reinforced **bi-level herringbone pattern** effectively stores dirt and moisture beneath shoe level

## → SPECIFICATIONS

<b>Yarn</b>	100% Post-consumer PET Polyester fiber <ul style="list-style-type: none"><li>• <b>Carpet weight:</b> 850 g/m<sup>2</sup></li></ul>
<b>Backing</b>	<ul style="list-style-type: none"><li>• <b>Rubber backing:</b> 100% SBR Rubber (20% recycled content)</li><li>• <b>Rubber nubs:</b> 4,83 mm</li><li>• <b>Pattern:</b> Smooth</li></ul>
<b>Border</b>	<ul style="list-style-type: none"><li>• <b>Thickness:</b> 2 mm</li></ul>
<b>Other properties</b>	<ul style="list-style-type: none"><li>• <b>Total weight:</b> 3,68 kg/m<sup>2</sup></li><li>• <b>Rubber nub height:</b> 9,53 mm</li></ul>
<b>Recommended use</b>	WaterHog® Roll Goods are designed to provide scalable flooring solutions for large areas for indoor use.

## → CLEANING INSTRUCTIONS

- NOT LAUNDERABLE in commercial washers
- Vacuum regularly Daily in high traffic applications, weekly in lower traffic applications
- Extract, clean or hose off as needed to remove heavy soil
- Hang mats to dry
- Mats should be dry before placing back in service

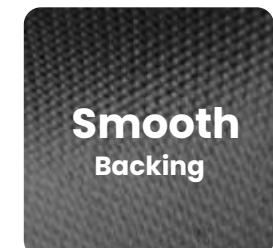
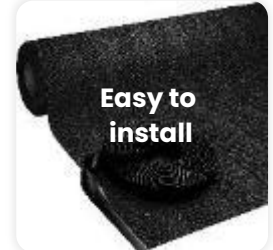

## → SIZES

**Size:** 182 x 2042 cm

**Size tolerance:** +/- 2%

## → COLOUR & PATTERN



Black smoke herringbone pattern

# Logomats.



A product  
for every need

- Berber Impressions
- Classic Impressions
- Colorstar
- Colorstar HD
- Optibrush
- Optigrafic
- Promo Floor Mat
- Promo Scrape Impressions
- SuperScrape Impressions





# Berber Impressions

→ LOGO MAT • OUTDOOR & INDOOR



## → WHY CHOOSE THIS MAT?

Berber Impressions mats feature your custom logo or message digitally printed on a Berber mat. These mats are ideal for use as slip-resistant entrance mats to showcase your custom logo or artwork, or in any area where moisture, tracking, or dripping occurs.

- **Durable** – The tight weave of Berber makes it durable enough to withstand heavy foot traffic while scraping dirt and moisture from shoes to minimize tracking
- **High Definition** – The Berber fabric features allows for crisp printing definition
- **Sustainable** – These mats are made with PET (polyethylene terephthalate), a type of polyester yarn that features 85% recycled content reclaimed from plastic drink bottles
- **Easy to Clean** – PET fabric is naturally stain resistant
- **Attractive** – The loop pile “berber” construction features a hobnail design for an upscale look
- **Safe** – Durable rubber backing keeps the mat in place to minimize slipping hazards
- **56 standard colour options**
- Choice of **smooth or universal cleated** rubber backing
- There is **34% post-industrial recycled content** in the rubber polymer

## → SPECIFICATIONS

<b>Yarn</b>	PET with 85% recycled content
<b>Backing</b>	100% nitrile rubber with 34% post-industrial recycled content in the polymer – phthalate free – For maximum oil resistance, durability, and performance. Compression-molded with reinforced borders on all four sides.
<b>Other properties</b>	<ul style="list-style-type: none"><li>• <b>Total weight:</b> 3,4 kg/m<sup>2</sup></li><li>• <b>Thickness:</b> 1,5 mm with 2,5 mm reinforced borders</li></ul>
<b>Colours</b>	56 standard colour options
<b>Recommended use</b>	Intended for indoor or outdoor covered use; not intended for use in direct sunlight as fading can occur.

## → CLEANING INSTRUCTIONS

- NOT LAUNDERABLE in commercial washers
- Vacuum regularly: Daily in high traffic applications, weekly in lower traffic applications.
- Extract, clean or hose off as needed to remove heavy soil.
- Hang mats to dry
- Mats should be dry before placing back in service.

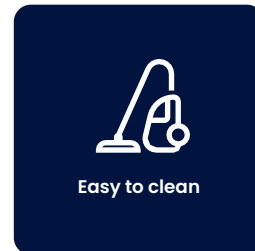
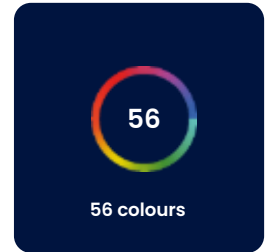

## → COLOURS

A1		C4		E7	
A2		C5		E8	
A3		C6		F1	
A4		C7		F2	
A5		C8		F3	
A6		D1		F4	
A7		D2		F5	
A8		D3		F6	
B1		D4		F7	
B2		D5		F8	
B3		D6		G1	
B4		D7		G2	
B5		D8		G3	
B6		E1		G4	
B7		E2		G5	
B8		E3		G6	
C1		E4		G7	
C2		E5		G8	
C3		E6			

## → STANDARD SIZES

60x85	85x115	85x150	85x300
115x180	115x300	150x240	150x300
180x300	180x360		

**Size tolerance:** +/- 5%



# Classic Impressions

→ LOGO MAT • INDOOR





## → WHY CHOOSE THIS MAT?

These mats are produced with high quality dyes, giving vibrant colour and clarity to your company's logo or message. Available with a choice of durable rubber backings to suit different locations.

- Manufactured using our state-of-the-art **ChromoJET printer**.
- Choose from our wide palette of **130 colours**.
- **ECONYL® Yarn** is a groundbreaking alternative to traditional nylon, crafted entirely from waste products. By transforming discarded materials into high-quality yarn, ECONYL® helps preserve natural resources and reduce waste.

## → SPECIFICATIONS

<b>Yarn</b>	ECONYL® Regenerated Nylon 1/8th gauge cut pile
<b>Backing</b>	<ul style="list-style-type: none"><li>• <b>Primary backing:</b> Non woven spun bonded polyester</li><li>• <b>Rubber backing:</b> 100% nitrile rubber with 34% post-industrial recycled content in the polymer - phthalate free - For maximum oil resistance, durability, and performance. Compression - molded with reinforced borders on all four sides.</li><li>• <b>Pattern:</b> Smooth or Claw</li><li>• <b>Thickness:</b> 1.4 mm (also available in 2.5 mm)</li></ul>
<b>Border</b>	<ul style="list-style-type: none"><li>• <b>Thickness:</b> 2.0 mm (<math>\pm 0.5</math>)</li><li>• <b>Weight:</b> 2581 g/m<sup>2</sup> (<math>\pm 4</math> %)</li></ul>
<b>Other properties</b>	<ul style="list-style-type: none"><li>• <b>Pile weight:</b> 625 g/m<sup>2</sup></li><li>• <b>Pile height:</b> 6 mm</li><li>• <b>Stitch rate:</b> 8.5 spi</li><li>• <b>Body weight:</b> 1613 g/m<sup>2</sup> (<math>\pm 4</math> %)</li><li>• <b>Total weight:</b> 2300 g/m<sup>2</sup> (<math>\pm 4</math> %)</li></ul>
<b>Safety</b>	<ul style="list-style-type: none"><li>• <b>Flammability:</b> Cfl-s1</li><li>• <b>Body Voltage test:</b> -0.9kv</li><li>• <b>Determination of Electrical Resistance</b> Vertical: 2.0 x 10<sup>12</sup> Horizontal: 4.0 x 10<sup>11</sup></li></ul>



## → STANDARD SIZES

60x85	85x300	115x300	200x200
75x85	115x180	150x200	200x300
85x115	115x200	150x240	
85x150	115x240	150x250	
85x240	115x250	150x300	

## → SPECIAL SIZES

### Max. width:

Smooth backing, with border: 240 cm  
Smooth backing, no border: 235 cm  
Claw backing: 200 cm

**Max. length:** 600 cm

**Size Tolerance:** +/- 2%

**Weight Tolerance:** +/- 5%

## → CLEANING INSTRUCTIONS



1. Pre-wash	2-3 mins	Medium	Cold
2. Drain	1 min		
3. Pre-wash <sup>1</sup>	2-3 mins	Medium	Cold
4. Drain	1 min		
5. Main wash <sup>2</sup>	5-8 mins	High	40-50 °C
6. Drain	1 min		
7. Rinse 1	2 mins	High	Cold
8. Drain	1 min		
9. Rinse 2	2 mins	High	Cold
10. Drain	1 min		
11. Extract <sup>3</sup>	8-10 mins		

### Notes

#### 1. Optional

**2.** A neutral (pH 7) nonionic detergent is recommended for printed mats. The use of Alkaline built products is not recommended.

**3.** When extracting perforated mats a single high-speed extraction is recommended. If non perforated mats or mixed loads of perforated mats are being extracted then a split extraction cycle, as below, is recommended to achieve optimum water extraction.

### Split Extraction Cycle and Drying



1. Extract	2 mins	Low speed
2. Drain	1 min	Wash Speed
3. Extract	5 mins	High speed





















































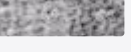







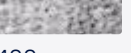

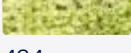

















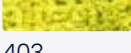





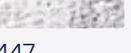













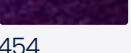



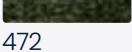
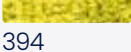







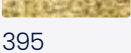

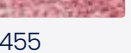

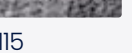





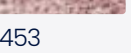

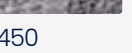

1. Dry	10-15 mins	Max. 80°C
2. Cool down	5 mins	

### Notes

Lay mats flat following removal from dryer. Allow mats to cool before rolling. Roll mats pile out for delivery. Never store printed mats folded or layed pile to pile when damp, to avoid colour transfer.

## → COLOURS

								
130	110	469	439	389	369	101	420	382
								
402	430	464	112	445	429	388	480	473
								
426	412	103	440	460	404	308	121	383
								
104	431	127	451	458	427	387	481	401
								
423	366	463	452	457	417	436	446	474
								
432	433	396	409	393	428	448	400	102
								
117	434	126	311	413	408	449	419	467
								
385	470	465	407	478	406	411	140	363
								
386	403	415	335	105	306	444	447	418
								
399	128	443	459	479	422	384	120	476
								
435	416	390	392	454	106	471	123	475
								
472	394	397	119	391	405	483	477	475
								
437	395	442	455	107	115	108	381	
								
466	109	100	453	398	450	482	475	
								
340	468	114	414	118	116	421	111	



# Colorstar

→ LOGO MAT • INDOOR



## → WHY CHOOSE THIS MAT?

ColorStar mats feature your custom logo or artwork digitally printed on recycled PET material. Choose from 66 standard color options.

- The top layer of the mat contains **100% recycled PET material**
- Photographic Print Quality
- Incredible **stain resistance**: no cross staining, easy to clean
- Produced within **24 hours**
- Also available as unicolor mat

## → SPECIFICATIONS

<b>Yarn</b>	100% post-consumer recycled PET fibers, twisted and heat-treated <ul style="list-style-type: none"><li>• <b>Yarn weight:</b> 900 g/m<sup>2</sup></li></ul>
<b>Backing</b>	<ul style="list-style-type: none"><li>• <b>Primary backing:</b> 100% recycled PET non-woven</li><li>• <b>Rubber backing:</b> 100% nitrile rubber with 34% post-industrial recycled content in the polymer – For maximum oil resistance, durability, and performance. – Compression-molded with reinforced borders on all four sides</li><li>• <b>Thickness:</b> 1.5 mm – Also available in 3mm rubber backing</li></ul>
<b>Border</b>	<ul style="list-style-type: none"><li>• <b>Thickness:</b> 2.5 mm</li><li>• <b>Width:</b> 2 cm</li></ul>
<b>Other properties</b>	<ul style="list-style-type: none"><li>• <b>Pile thickness:</b> 11 mm</li><li>• <b>Total weight:</b> 2,9 kg/m<sup>2</sup></li></ul>
<b>Safety</b>	<ul style="list-style-type: none"><li>• <b>Static control:</b> ISO 6356 (2012) Determination of the static electrical propensity – walking test: -0.3 kVolts. Satisfies IBM test requirements</li><li>• <b>Flammability:</b> Cfl / s1 according EN 13501-1. Passes BS 4790 (1987) determination of the flammability of textile floor coverings: Low radius of effects of ignition.</li></ul>
<b>Recommended use</b>	Recommended for indoor commercial use at entryways, in lobbies, at front desks or anywhere you want to display your company logo, slogan, artwork, or message to customers/visitors or employees

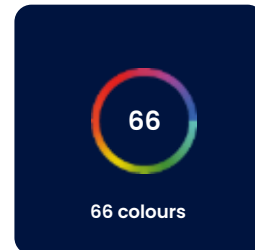
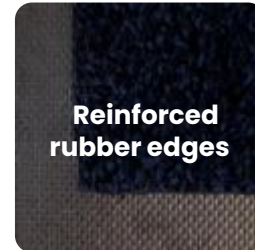

## → STANDARD SIZES

60x85	75x85	85x115	85x150
85x300	115x180	115x200	115x240
115x250	115x300	150x200	150x240
150x250	150x300	200x200	200x300

## → SPECIAL SIZES

**Max. size:** 200 cm x 550 cm

**Size Tolerance:** +/- 2%

**Weight Tolerance:** +/- 5%



→ COLOURS



→ How much plastic bottles do we save?

60 x 85 → 33	115 x 200 → 147	150 x 250 → 240
75 x 85 → 41	115 x 240 → 176	150 x 300 → 288
85 x 115 → 62	115 x 250 → 192	200 x 200 → 256
85 x 150 → 82	115 x 300 → 221	200 x 300 → 384
85 x 300 → 164	150 x 200 → 192	
115 x 180 → 132	150 x 240 → 230	



## → CLEANING INSTRUCTIONS



### **Colorstar mats can be cleaned in several different ways:**

1. They can be commercially laundered (see Laundering Instructions)
2. Vacuumed regularly (daily in high-traffic areas; weekly in lower-traffic applications)
3. Cleaned with an extractor, or hosed off as necessary to remove heavy soil

Hang to dry. Mats should always be dry before they are placed back in service.

### **Laundering Instructions**

1. Flush, 2-3 Min. on a medium water level with a maximum temperature of 49°C
2. Flush (optional), 2-3 Min. on a medium water level with a maximum temperature of 49°C
3. Break, 2-3 Min. on a high water level with a maximum temperature of 49 °C
4. Rinse, 2 Min. on a high water level with cold temperature
5. Rinse, 2 Min. on a high water level with cold temperature
6. Extract on low speed, 1-2 Min.
7. Shake out with the drum turning, 1 Min.
8. Extract, on a maximum of 250G, 3-5 Min.
9. Dry (optional), 5-10 Min. with a maximum basket temperature of 82 °C
10. Cool down, 5 Min.

### **Additional recommendations**

- For Heavy Soiled Mats, increase the temperature up to max. 60°C.
- Break should not exceed pH of 9,5; use low pH non-ionic detergents.
- Do not overdry mats; Basket-temperature of the dryer should not exceed 82 °C.
- If mats are not dried, the final rinse can be increased to 49 °C. This will reduce moisture retention following extraction.
- Lay mats flat following removal from washer; allow mats to cool before rolling.

# Colorstar HD

→ LOGO MAT • INDOOR





## → WHY CHOOSE THIS MAT?

Colorstar HD mats feature your custom logo or artwork digitally printed on recycled PET material.

- Carpet made of **100% recycled** post-consumer polyester (PET)
- Produced with phthalate free nitrile rubber that contains **34% postindustrial recycled content** in the rubber polymer
- Create the most complex photorealistic and logo designs as well as rich and saturated solid shades from a palette of **100 standard colours**

## → SPECIFICATIONS

<b>Yarn</b>	100% post-consumer recycled PET fibers, twisted and heat-treated <ul style="list-style-type: none"><li>• <b>Yarn weight:</b> 935 g/m<sup>2</sup></li></ul>
<b>Backing</b>	<ul style="list-style-type: none"><li>• <b>Primary backing:</b> 100% recycled PET non-woven</li><li>• <b>Rubber backing:</b> 100% nitrile rubber with 34% post-industrial recycled content in the polymer – phthalate free</li><li>• For maximum oil resistance, durability, and performance.</li><li>• <b>Thickness:</b> 1.4 mm</li></ul>
<b>Border</b>	<ul style="list-style-type: none"><li>• <b>Thickness:</b> 2.5 mm</li><li>• <b>Width:</b> 2 cm</li></ul>
<b>Other properties</b>	<ul style="list-style-type: none"><li>• <b>Pile thickness:</b> 7 mm</li><li>• <b>Total weight:</b> 2935 g/m<sup>2</sup></li></ul>
<b>Safety</b>	<ul style="list-style-type: none"><li>• <b>Static control:</b> ISO 6356 (2012) Determination of the static electrical propensity – walking test: -0.3 kV. Satisfies IBM test requirements</li><li>• <b>Flammability:</b> Cfl / s1 according EN 13501-1. Passes BS 4790 (1987) determination of the flammability of textile floorcoverings: Low radius of effects of ignition.</li></ul>
<b>Recommended use</b>	Recommended for indoor commercial use at entryways, in lobbies, at front desks or anywhere you want to display your company logo, slogan, artwork, or message to customers/visitors or employees.

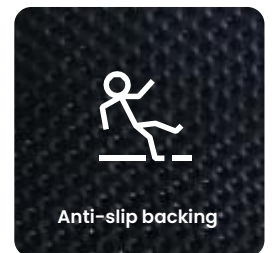
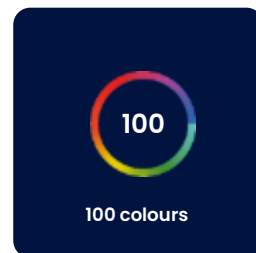
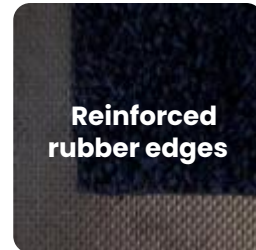

## → STANDARD SIZES

60x85	75x85	85x115	85x150
85x300	115x180	115x200	115x240
115x250	115x300	150x200	150x240
150x250	150x300	200x200	200x300



























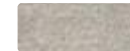







































































## → SPECIAL SIZES

**Max. width:** 200 cm  
**Max. length:** 550 cm

**Size Tolerance:** +/- 2%  
**Weight Tolerance:** +/- 5%



## → COLOURS

								
A1	B3	C4	D5	E6	F7	G8	H9	I10
								
A2	B4	C5	D6	E7	F8	G9	H10	J1
								
A3	B5	C6	D7	E8	F9	G10	I1	J2
								
A4	B6	C7	D8	E9	F10	H1	I2	J3
								
A5	B7	C8	D9	E10	G1	H2	I3	J4
								
A6	B8	C9	D10	F1	G2	H3	I4	J5
								
A7	B9	C10	E1	F2	G3	H4	I5	J6
								
A8	B10	D1	E2	F3	G4	H5	I6	J7
								
A9	C1	D2	E3	F4	G5	H6	I7	J8
								
A10	C2	D3	E4	F5	G6	H7	I8	J9
								
B1	C3	D4	E5	F6	G7	H8	I9	J10
								
B2								

## → **CLEANING INSTRUCTIONS**



### **Colorstar HD mats can be cleaned in several different ways:**

1. They can be commercially laundered (see Laundering Instructions)
2. Vacuumed regularly (daily in high-traffic areas; weekly in lower-traffic applications)
3. Cleaned with an extractor or hosed off as necessary to remove heavy soil.

Hang to dry. Mats should always be dry before they are placed back in service.

### **Laundering Instructions**

1. Flush, 2-3 Min. on a medium water level with a maximum temperature of 49°C
2. Flush (optional), 2-3 Min. on a medium water level with a maximum temperature of 49°C
3. Break, 2-3 Min. on a high water level with a maximum temperature of 49 °C
4. Rinse, 2 Min. on a high water level with cold temperature
5. Rinse, 2 Min. on a high water level with cold temperature
6. Extract on low speed, 1-2 Min.
7. Shake out with the drum turning, 1 Min.
8. Extract, on a maximum of 250G, 3-5 Min.
9. Dry (optional), 5-10 Min. with a maximum basket temperature of 82 °C
10. Cool down, 5 Min.

### **Additional recommendations**

- For Heavy Soiled Mats, increase the temperature up to max. 60°C.
- Break should not exceed pH of 9,5; use low pH non-ionic detergents.
- Do not overdry mats; Basket-temperature of the dryer should not exceed 82 °C.
- If mats are not dried, the final rinse can be increased to 49 °C. This will reduce
- moisture retention following extraction.
- Lay mats flat following removal from washer; allow mats to cool before rolling.

# Optibrush

→ LOGO MAT • OUTDOOR





## → WHY CHOOSE THIS MAT?

Optibrush mats feature your custom logo or artwork on durable nylon monofibers. Combine maximum of 3 colours for the artwork.

- Durable Nylon Brush monofibers made for excellent **scraping action**
- Solution Dyed fibers for **100% UV-resistance**
- **Bleach** and chemical resistant
- Optional **drainage holes** allow for excellent drainage
- 34% post-industrial **recycled content** in the rubber polymer
- Also available as unicolor mat

## → SPECIFICATIONS

<b>Yarn</b>	100% recycled ECONYL® monofilament nylon yarn <ul style="list-style-type: none"><li>• <b>Yarn weight:</b> 1.300 g/m<sup>2</sup></li><li>• <b>Carpet weight:</b> 1.300 g/m<sup>2</sup></li></ul>
<b>Backing</b>	<ul style="list-style-type: none"><li>• <b>Primary backing:</b> 100% recycled PET non-woven</li><li>• <b>Rubber backing:</b> 100% nitrile rubber with 34% post-industrial recycled content in the polymer – phthalate free – For maximum oil resistance, durability, and performance. Compression-molded with reinforced borders on all four sides.</li></ul>
<b>Border</b>	<ul style="list-style-type: none"><li>• <b>Border thickness:</b> 2.9 mm</li><li>• <b>Border width:</b> 1.5 cm</li></ul>
<b>Other properties</b>	<ul style="list-style-type: none"><li>• <b>Pile thickness:</b> 10 mm</li><li>• <b>Total weight:</b> 5.20 kg/m<sup>2</sup></li></ul>
<b>Colours</b>	5 Standard colours, Max. 3 colours per design Also available as unicolor mat
<b>Recommended use</b>	Recommended for indoor and outdoor commercial use at entryways, in lobbies, at front desks or anywhere you want to display your company logo, slogan, artwork, or message to customers/visitors or employees. Excellent for scraping action.

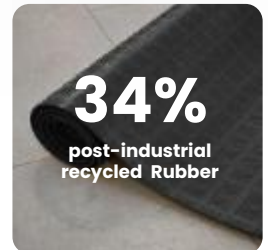

## → STANDARD SIZES

60x85	85x150	120x200	150x250
75x85	85x300	120x240	150x300
80x120	120x180	150x200	

## → SPECIAL SIZES

### Max. width

with border: 200 cm  
without border: 195 cm

### Max. length: 1000 cm

**Size Tolerance:** +/- 2%

## → COLOURS



B305



B417



B312



B421



B523

## → CLEANING INSTRUCTIONS



### **Optibrush mats can be cleaned in several different ways:**

1. They can be commercially laundered (see Laundering Instructions)
2. Vacuumed regularly (daily in high-traffic areas; weekly in lower-traffic applications)
3. Cleaned with an extractor, or hosed off as necessary to remove heavy soil.

Hang to dry. Mats should always be dry before they are placed back in service.

### **Laundering Instructions**

1. Flush, 2-3 Min. on a medium water level with a maximum temperature of 49°C
2. Flush (optional), 2-3 Min. on a medium water level with a maximum temperature of 49°C
3. Break, 2-3 Min. on a high water level with a maximum temperature of 49 °C
4. Rinse, 2 Min. on a high water level with cold temperature
5. Rinse, 2 Min. on a high water level with cold temperature
6. Extract on low speed, 1-2 Min.
7. Shake out with the drum turning, 1 Min.
8. Extract, on a maximum of 250G, 3-5 Min.
9. Dry (optional), 5-10 Min. with a maximum basket temperature of 82 °C
10. Cool down, 5 Min.

### **Additional recommendations**

- It's recommended that Optibrush mats are washed separate from other mats.
- Optigrafic & Diplomats can be washed together with other SDN mats.
- For Heavy Soiled Mats, increase temperature up to max. 71°C.
- Break should not exceed pH of 9,5; use low pH non-ionic detergents.
- Do not overdry mats; Basket-temperature of dryer should not exceed 82°C.
- If mats are not dried, final rinse can be increased to 49°C. This will reduce moisture retention following extraction.
- Lay Mats flat following removal from washer; allow mats to cool before rolling.

# Optigrafic

→ LOGO MAT • INDOOR

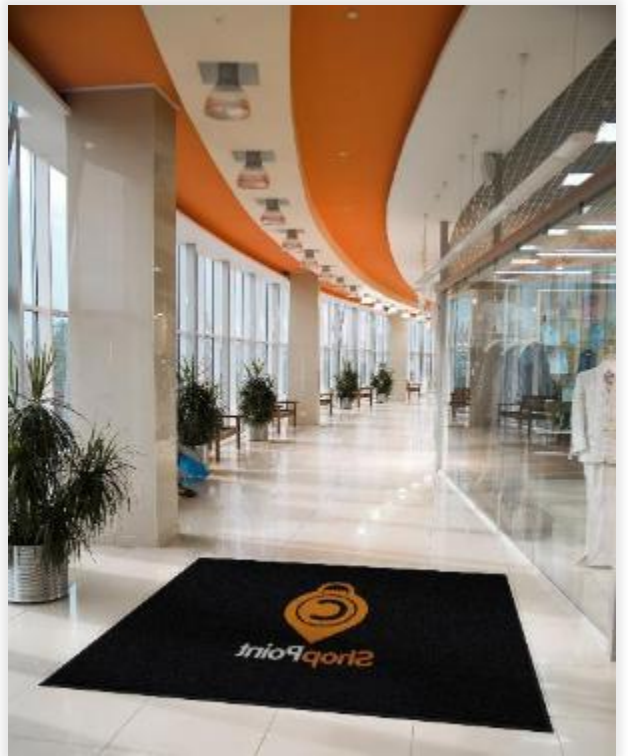



## → WHY CHOOSE THIS MAT?

Optigrafic mats feature your custom logo or artwork tufted on Solution Dyed Nylon. Combine up to 6 colours for the artwork.

- Produced with phthalate free nitrile rubber that contains **34% postindustrial recycled content** in the rubber polymer
- Create logo designs as well as complex artwork designs from a palette of **30 standard colours**
- **Fully launderable**
- **Bleach and UV resistant**
- **ECONYL® regenerated nylon** reduces the global warming impact of nylon by up to 90% compared with the material from oil
- High Twist heat set nylon fibers are resistant against **crushing** and allow **dirt** to filter into the mat rather than remaining on top of the carpeted surface
- Solution-dyed PET fibers provide **superior colour** and **wash fastness**

## → SPECIFICATIONS

<b>Yarn</b>	100% ECONYL® regenerated BCF polyamide, twisted & heat set multifilaments <ul style="list-style-type: none"><li>• <b>Carpet weight:</b> 1000 g/m²</li></ul>
<b>Backing</b>	<ul style="list-style-type: none"><li>• <b>Primary backing:</b> 100% recycled PET non-woven</li><li>• <b>Rubber backing:</b> 100% nitrile rubber with 34% post-industrial recycled content in the polymer – phthalate free – For maximum oil resistance, durability, and performance. Compression-molded with reinforced borders on all four sides.</li><li>• <b>Thickness:</b> 1.7 mm</li></ul>
<b>Border</b>	<ul style="list-style-type: none"><li>• <b>Thickness:</b> 3 mm</li><li>• <b>Width:</b> 1.5 mm</li></ul>
<b>Other properties</b>	<ul style="list-style-type: none"><li>• <b>Pile thickness:</b> 11.3 mm</li><li>• <b>Total weight:</b> 3.2 kg/m²</li></ul>
<b>Recommended use</b>	Recommended for indoor commercial use at entryways, in lobbies, at front desks or anywhere you want to display your company logo, slogan, artwork, or message to customers/visitors or employees.

Color & wash fastness

**34%**  
post-industrial recycled Rubber



Regenerated nylon entirely made from waste products



30 colours

**100%**

UV Resistant

## → STANDARD SIZES

60x85	75x85	80x120	85x150
85x300	120x180	120x200	120x240
150x200	150x250	150x300	

## → SPECIAL SIZES

**Max. size:** 240 cm x 550 cm  
or 200 cm x 1000cm

**Size Tolerance:** +/- 2%

→ COLOURS



021



052



102



245



292



295



306



327



405



406



409



415



421



510



514



524



526



553



6012



6021



6025



605



6115



6134



619



623



624



636



651



9489

## → CLEANING INSTRUCTIONS



### **Optigrafic mats can be cleaned in several different ways:**

1. They can be commercially laundered (see Laundering Instructions)
2. Vacuumed regularly (daily in high-traffic areas; weekly in lower-traffic applications)
3. Cleaned with an extractor or hosed off as necessary to remove heavy soil

Hang to dry. Mats should always be dry before they are placed back in service.

### **Laundering Instructions**

1. Flush, 2-3 Min. on a medium water level with a maximum temperature of 49 °C
2. Flush (optional), 2-3 Min. on a medium water level with a maximum temperature of 49 °C
3. Break, 2-3 Min. on a high water level with a maximum temperature of 49 °C
4. Rinse, 2 Min. on a high water level with cold temperature
5. Rinse, 2 Min. on a high water level with cold temperature
6. Extract on low speed, 1-2 Min.
7. Shake out with the drum turning, 1 Min.
8. Extract, on a maximum of 250G, 3-5 Min.
9. Dry (optional), 5-10 Min. with a maximum basket temperature of 82 °C
10. Cool down, 5 Min.

### **Additional recommendations**

- It's recommended that Optigrafic mats are washed separately from other mats.
- Optigrafic & Diplomats can be washed together with other SDN mats.
- For Heavy Soiled Mats, increase the temperature up to max. 60°C.
- Break should not exceed pH of 9,5; use low pH non-ionic detergents.
- Do not overdry mats; Basket-temperature of the dryer should not exceed 82 °C.
- If mats are not dried, the final rinse can be increased to 49 °C. This will reduce moisture retention following extraction.
- Lay mats flat following removal from washer; allow mats to cool before rolling.



# Promo Floor Mat

→ LOGO MAT • INDOOR



## → WHY CHOOSE THIS MAT?

Our Promo Floor Mats are a fantastic and functional way to promote your brand effectively. They offer stunning quality, full colour print to a 100% recycled polyester surface on premium rubber backing.

- Ideal product for Point of Purchase applications
- Photographic HD Sublimation Print Quality
- 100% High Quality, knitted polyester surface
- Anti-slip rubber backing made with 32% recycled polymer

## → SPECIFICATIONS

Surface	100% Recycled brush knitted polyester F/C printed surface
Backing	<ul style="list-style-type: none"><li>• 100% nitrilrubber backing (32% recycled polymer)</li><li>• Smooth</li></ul>
Other properties	<ul style="list-style-type: none"><li>• <b>Thickness:</b> 1.4 mm</li><li>• <b>Weight:</b> 2 kg/m<sup>2</sup></li></ul>
Border	<ul style="list-style-type: none"><li>• <b>Width:</b> 2 cm</li><li>• Available with and without rubber border</li></ul>
Recommended use	Recommended for indoor use in retail and leisure settings for added brand awareness and messaging opportunities.

## → STANDARD SIZES

60 x 40 cm	60 x 85 cm	75 x 50 cm
85 x 120 cm	85 x 150 cm	85 x 300 cm
115 x 180 cm	150 x 300 cm	

**Size Tolerance:** +/- 3%

## → CLEANING INSTRUCTIONS

Promo Floor Mats can be cleaned in two different ways:

1. They can be rinsed off under the sink.
2. They can be washed in a standard washing machine under 30°C with a mild detergent. Allow to dry naturally.

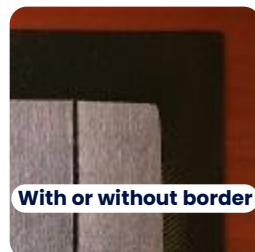
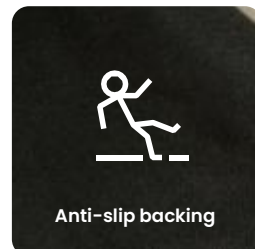
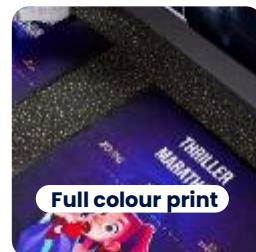



# Promo Scrape Impressions

→ LOGO MAT • OUTDOOR & INDOOR





## → WHY CHOOSE THIS MAT?

**Promo Scraper Impressions feature your custom logo or artwork on nylon fibers.**

- Unique blend of nylon fibres provides **superior scraping** action against dirt and debris
- High-quality dyes offer brilliant **colour fastness** and **image durability**
- Strong rubber backing provides maximum durability in **high traffic** applications
- In-house designers for a **quick** turnaround time
- **Drainage holes** available for sizes up to 130 x 200 cm
- Fully launderable

## → SPECIFICATIONS

<b>Yarn</b>	ECONYL® Regenerated Nylon 1/8th gauge cut pile <b>Mat weight:</b> 3.9 kg/m²
<b>Backing</b>	<ul style="list-style-type: none"><li>• <b>Primary backing:</b> Non woven spun bonded polyester</li><li>• <b>Rubber backing:</b> 100% nitrile rubber with 34% post-industrial recycled content in the polymer - phthalate free - For maximum oil resistance, durability, and performance. Compression-molded with reinforced borders on all four sides.</li><li>• <b>Pattern:</b> Claw</li><li>• <b>Thickness:</b> 3 mm</li><li>• <b>Drainage holes (optional):</b> Ø 7mm</li></ul>
<b>Border</b>	<ul style="list-style-type: none"><li>• <b>Width:</b> 20 mm</li><li>• <b>Thickness:</b> 2,5 mm</li></ul>
<b>Other properties</b>	<ul style="list-style-type: none"><li>• <b>Pile weight:</b> 715 g/m²</li><li>• <b>Pile height:</b> 7 mm</li><li>• <b>Stitch rate:</b> 6 spi</li><li>• <b>Total weight:</b> 3,9 kg/m²</li><li>• <b>Water retention:</b> 3.160 kg/m²</li></ul>
<b>Safety</b>	<ul style="list-style-type: none"><li>• <b>Flammability:</b> Dfl-s1</li></ul>

**Size Tolerance:** +/- 2% -  
**Weight Tolerance:** +/- 5%

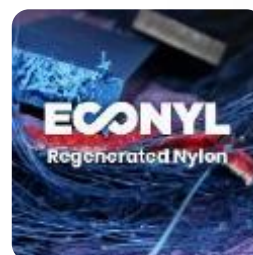
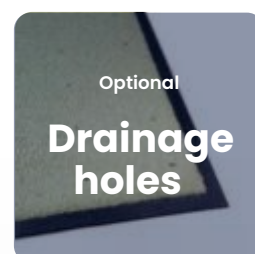

## → COLOURS

A1	B8	D5
A2	B9	D6
A3	B10	D7
A4	C1	D8
A5	C2	D9
A6	C3	D10
A7	C4	E1
A8	C5	E2
A9	C6	E3
A10	C7	E4
B1	C8	E5
B2	C9	E6
B3	C10	E7
B4	D1	E8
B5	D2	E9
B6	D3	E10
B7	D4	

## → STANDARD SIZES





\* No drainage holes Only

60x85	85x300*	115x240*	150x250*
75x85	115x180	115x250*	150x300*
85x115	115x200	200x200*	200x300*
85x150	115x300*	150x200*	
85x240*	115x200*	150x240*	

## → SPECIAL SIZES

**No drainage holes** – Max. size: 200 cm x 600 cm  
**With drainage holes** – Max. size: 130 cm x 200 cm

## → CLEANING INSTRUCTIONS

			
1. Pre-wash	2-3 mins	Medium	Cold
2. Drain	1 min		
3. Pre-wash <sup>1</sup>	2-3 mins	Medium	Cold
4. Drain	1 min		
5. Main wash <sup>2</sup>	5-8 mins	High	40-50 °C
6. Drain	1 min		
7. Rinse 1	2 mins	High	Cold
8. Drain	1 min		
9. Rinse 2	2 mins	High	Cold
10. Drain	1 min		
11. Extract <sup>3</sup>	8-10 mins		

### Notes

- Optional
- A neutral (pH 7) nonionic detergent is recommended for printed mats. The use of Alkaline built products is not recommended.
- When extracting perforated mats a single high speed extraction is recommended (maximum G Force 600G). If non perforated mats or mixed loads of perforated mats are being extracted then a split extraction cycle, as below, is recommended to achieve optimum water extraction.
- Due to the abrasive nature of the pile, the logo scraper mat may attract lint if washed with other mat types, it is therefore recommended that logo scraper mats are not mixed with other mat types during washing. If however mixed products are washed together, to minimise the linting, the mats should be tumble dried.

### Split Extraction Cycle and Drying

					
1. Extract	2 mins	Low speed	1. Dry	10-15 mins	Max. 80°C
2. Drain	1 min	Wash Speed	2. Cool down	5 mins	
3. Extract	5 mins	High speed			

### Notes

Lay mats flat following removal from dryer. Allow mats to cool before rolling. Roll mats pile out for delivery. Never store printed mats folded or layed pile to pile when damp, to avoid colour transfer.



# SuperScrape Impressions

→ LOGO MAT • INDOOR & OUTDOOR





## → WHY CHOOSE THIS MAT?

SuperScrape Impressions mats feature your custom logo or artwork overlaid onto a SuperScrape mat. Multi-colour images are created by molding a digitally printed polymeric material into the durable nitrile rubber surface of the mat.

- **High Definition Photographic quality** images are printed on thermoplastic material and molded into rubber
- Textured **slip resistant** surface effectively removes dirt and soil
- Rubber that is resistant to chemical, greases and oil
- **80 standard colour options**
- Rubber anti-slip backing with 34% post-industrial recycled content in the rubber polymer

## → SPECIFICATIONS

<b>Material</b>	<ul style="list-style-type: none"><li>• 100% Nitrile Rubber with 34% post-industrial recycled content in the polymer – phthalate free – For maximum oil resistance, durability, and performance. Compression –molded with reinforced borders on all four sides.</li></ul>
<b>Other properties</b>	<ul style="list-style-type: none"><li>• <b>Thickness:</b> 3.5 mm</li><li>• <b>Total weight:</b> 4,3 kg/m<sup>2</sup></li><li>• <b>Durometer:</b> 65</li><li>• <b>Tensil:</b> 1600</li></ul>
<b>Colour</b>	80 standard colours
<b>Recommended use</b>	Recommended for use in commercial and industrial settings where branding or messaging is required/preferred along with the debris removal qualities of a scraper mat. Excellent for customization with a company logo, slogan, or safety and quality reminders.

## → STANDARD SIZES

60x40 (max. logo size: 50x30)

75x85 (max. logo size: 55x65)

85x150 (max. logo size: 65x130)

115x180 (max. logo size: 95x160)

150x250 (max. logo size: 110x230)

**Size Tolerance:** +/- 5%

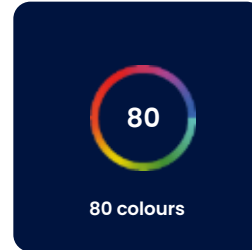
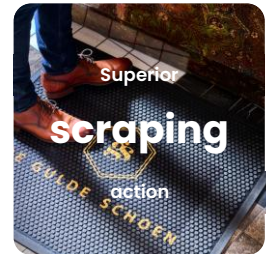
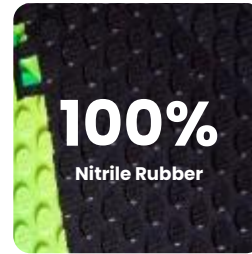

## → CLEANING INSTRUCTIONS

**SuperScrape Impressions mats can be commercially laundered (see laundering instructions) or cleaned using the instructions below:**

1. Scrub with a deck brush (when needed) using detergent with a neutral PH
2. Rinse with a hose or pressure washer
3. Lay flat or hang to dry

## → LAUNDERING INSTRUCTIONS

SuperScrape Impressions mats can be commercially laundered periodically to remove soil. The formula below does not require extensive mechanical action or drying.

1. Flush 2-3 minutes, medium water level, cold water
2. Break 5-10 minutes, high water level, 49 °C
3. Rinse 2 minutes, high water level, cold water
4. Rinse 2 minutes, high water level, cold water
5. Drain 2 minutes
6. Lay mats flat following removal from washer. Allow to cool before rolling.

## → COLOURS

								
S1	S2	S3	S4	S5	S6	S7	S8	S9
								
S10	S11	S12	S13	S14	S15	S16	S17	S18
								
S19	S20	S21	S22	S23	S24	S25	S26	S27
								
S28	S29	S30	S31	S32	S33	S34	S35	S36
								
S37	S38	S39	S40	S41	S42	S43	S44	S45
								
S46	S47	S48	S49	S50	S51	S52	S53	S54
								
S55	S56	S57	S58	S59	S60	S61	S62	S63
								
S64	S65	S66	S67	S68	S69	S70	S71	S72
								
S73	S74	S75	S76	S77	S78	S79	S80	

# Specialty mats.



A product  
for every need

- Anchor Safe Lift Truck
- Anchor Safe Roll Goods
- Comfort Anti-fatigue
- Comfort Flow
- Complete Comfort II
- Hog Heaven
- Hog Heaven III
- StepWell™ OptiBrush
- SuperScrape
- SuperScrape Plus





# Anchor Safe Lift Truck Mat

→ SPECIALTY MAT • INDOOR & OUTDOOR

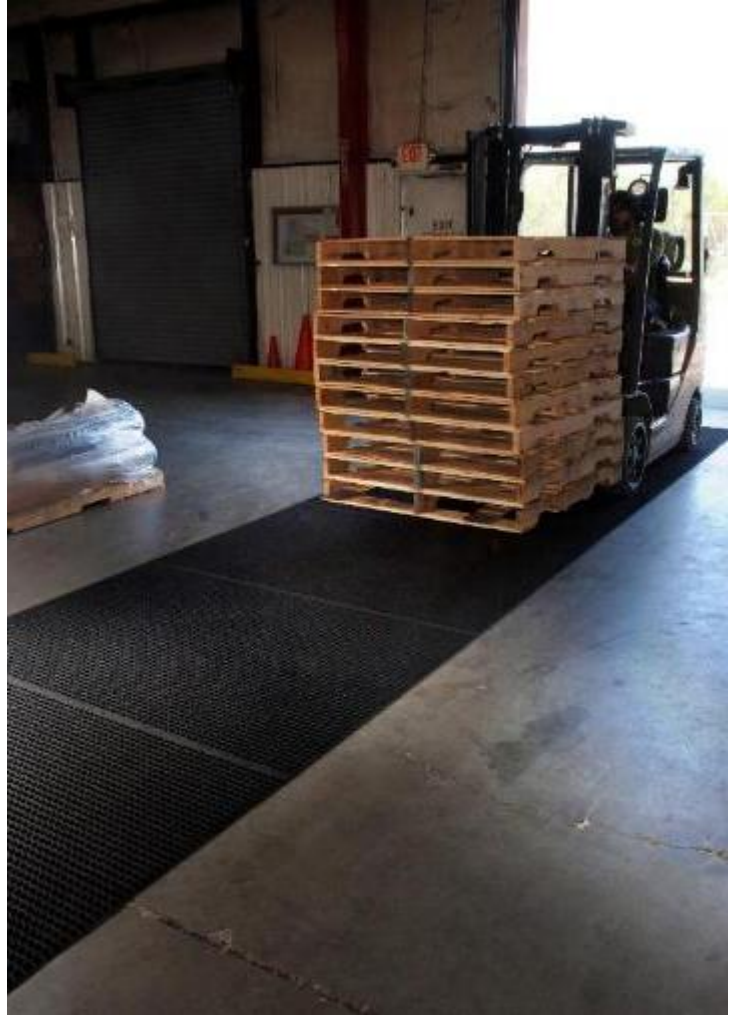

## → WHY CHOOSE THIS MAT?

**Anchor Safe Lift Truck Mats effectively remove moisture and dirt from forklift wheels to minimize tracking and potential slip hazards. They are ideal for use in areas where forklifts enter and exit buildings.**

- Bi-level surface **effectively removes moisture and dirt** from lift truck wheels to improve lift truck safety
- **Modular** mats are **easy to install** and scalable for the application
- **Safe – Aggressive adhesive taping system** keeps tiles from moving
- **Easy to clean** and fast drying
- Durable rubber backing and polypropylene carpet top withstands **lift truck traffic up to 6000 kg**
- **Eco-Friendly** – PET fabric (24 ounces/yard<sup>2</sup>) is made from at least 90% recycled content reclaimed from plastic, and SBR rubber backing contains 20% recycled rubber from car tires

## → SPECIFICATIONS

<b>Material</b>	Solution dyed, post-consumer recycled P.E.T.
<b>Backing</b>	SBR Rubber that contains 20% recycled tire rubber
<b>Other properties</b>	<ul style="list-style-type: none"><li>• <b>Thickness:</b> 6.3 mm</li><li>• <b>Weight:</b> 5 kg/m<sup>2</sup></li></ul>
<b>Safety</b>	<b>Flammability:</b> EN13501-1 Fire Certificate
<b>Colour</b>	Black
<b>Size</b>	115 x 170 cm
<b>Recommended use</b>	Recommended for use in dry or wet environments where dirt, soil, water, may be present. Ideal for warehouses or any buildings where lift trucks must enter and exit to and from the outside.

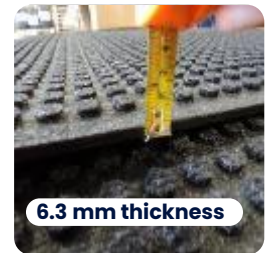
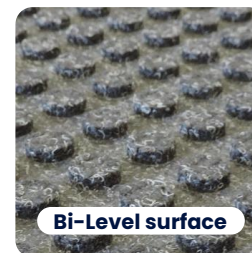
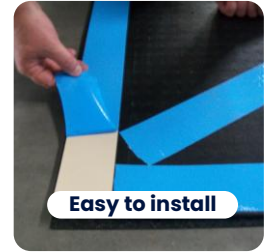
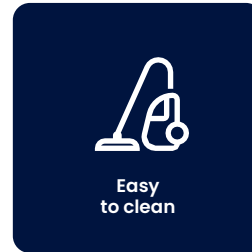

## → CLEANING INSTRUCTIONS

**Anchor Safe Lift Truck mats can be cleaned in two different ways:**

1. **Vacuum** regularly with a commercial grade vacuum – A commercial-grade wet/dry vacuum is recommended for locations that encounter snow or heavy amounts of rain.
2. **Extraction cleaning** with a commercial-grade machine is the preferred method for deep cleaning the mats in place – Regularly scheduled extraction cleanings performed once every 4 to 12 weeks in heavy traffic areas will help reduce dirt and wear patterns.
3. **Pressure washing** may be used for heavy cleaning – Mats should be taken outside or to an area designated for pressure wash type cleaning. The old installation type should be removed from the floor and mat.

Hang to dry. Always make sure the mat is dry before placing it back in service.



# Anchor Safe Roll Goods

→ **SPECIALTY MAT • INDOOR**

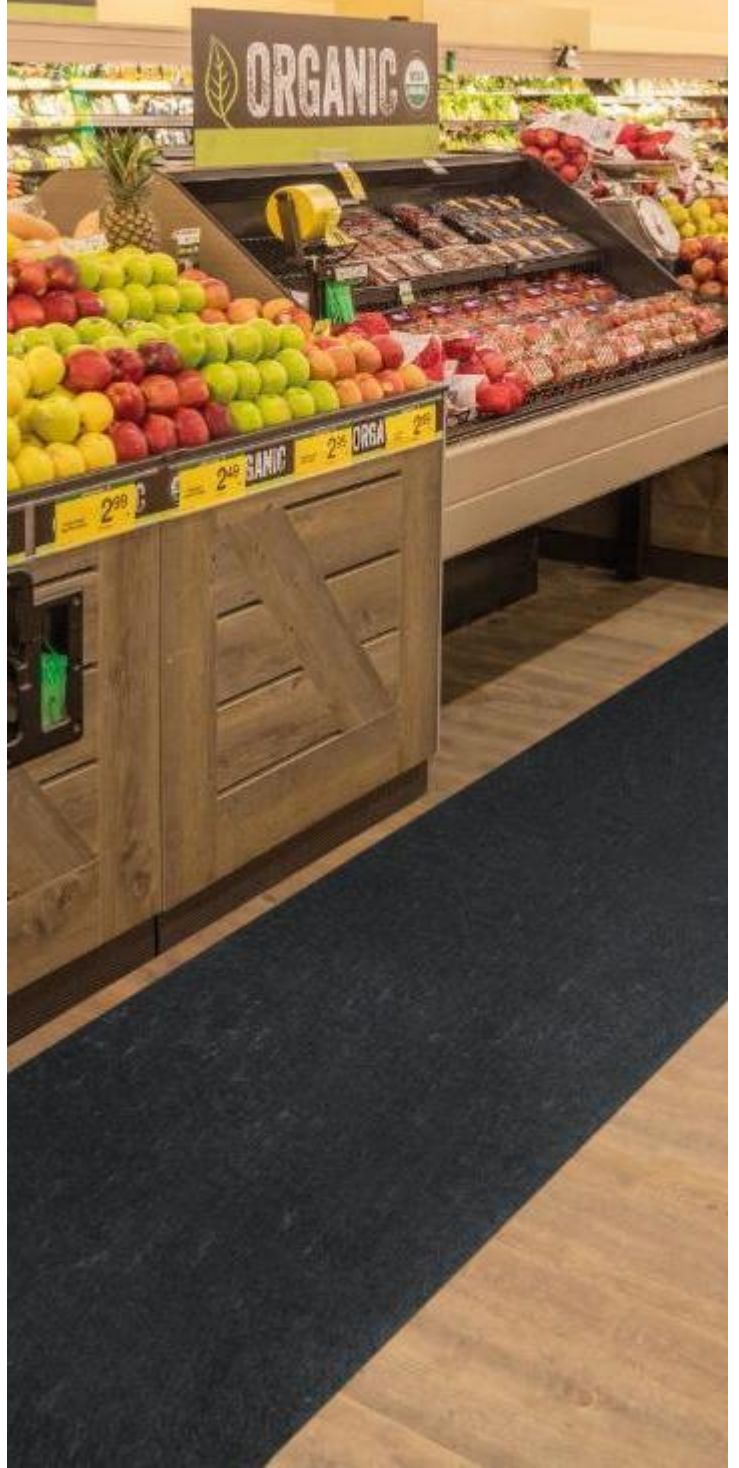



## → WHY CHOOSE THIS MAT?

Anchor Safe Roll Goods is a low-profile, anti-microbial matting solution with adhesive backing to ensure it stays in place. It is recommended for commercial use on hard floor surfaces to help prevent slips, trips, and falls caused by moisture.

- **Anchor Safe adhesive backing system** keeps the mat flat and in place even with extreme traffic
- **Very low profile** reduces tripping hazard
- **Highly absorbant**, keeps floors clean and safe
- **Quick and easy to install**
- **Performs up to 3 months** under normal use

## → SPECIFICATIONS

<b>Material</b>	Non-Woven PET (Polyester)
<b>Backing</b>	Anchor Safe adhesive backing system with moisture barrier
<b>Other properties</b>	<ul style="list-style-type: none"><li>• <b>Thickness:</b> 1.9 mm</li><li>• <b>Weight:</b> 540 g/m<sup>2</sup></li></ul>
<b>Safety</b>	<b>Flammability:</b> Passes Flammability Standard DOC-FF-1-70.
<b>Colour</b>	Black
<b>Size</b>	91 cm x 30.48 m
<b>Recommended use</b>	Recommended for use in areas where additional traction or slip resistance is needed. Especially popular in restrooms, grocery stores, convenience stores, healthcare facilities, and retail establishments.

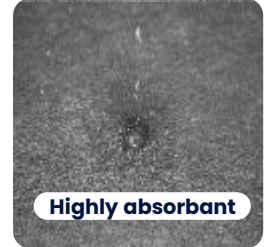
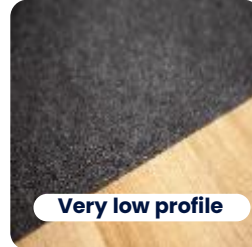
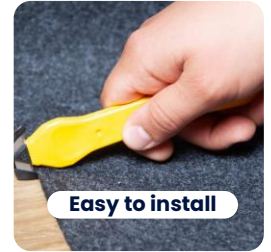
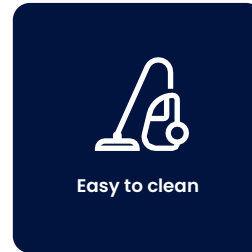

## → CLEANING INSTRUCTIONS

- Do not pick up your Anchor Safe Roll Goods mat to clean the floor underneath until you are ready to replace the mat.
- The mats can be left in place during regular cleaning. Floor scrubbers, vacuums, brooms, and mops will pass right over without damaging the surface of the mat.
- Please use low settings for water and pressure.
- Tougher stains may be pre-treated with standard carpet cleaning products and agitated with a brush to loosen the soil.
- The mats are designed to dry quickly, however, standard fans or floor blowers can be used to speed the drying time.
- For extremely wet conditions, use a wet vac or extractor to remove water.
- Anchor Safe Roll Goods mats are designed to last up to 4 months under normal use. Mats should be replaced if they show signs of wear, damage, or a weakened bond to the floor, and they should always be changed out within 4 months regardless of wear.

# Comfort Anti-fatigue

→ ANTI-FATIGUE • INDOOR



## → WHY CHOOSE THIS MAT?

The anti-fatigue mat concept is specially designed for safety, comfort and protection in areas where people stand for prolonged periods.

- Manufactured from **premium quality rubber**
- **Water resistant, resilient to impact and easy to clean** on site by hosing or through industrial laundry process
- **Impervious** to chemicals and oil based products
- **Reduces leg fatigue and noise**
- **Smart trade off** between support and thickness
- **Anti-static** properties

## → SPECIFICATIONS

<b>Material</b>	<ul style="list-style-type: none"><li>• High density, closed-cell Nitrile</li></ul>
<b>Backing</b>	<ul style="list-style-type: none"><li>• Flat</li></ul>
<b>Other properties</b>	<ul style="list-style-type: none"><li>• <b>Thickness:</b> 8.5 mm</li><li>• <b>Weight:</b> 3,1 kg/m<sup>2</sup></li></ul>
<b>Safety</b>	<ul style="list-style-type: none"><li>• <b>Static Control:</b> Antistatic &amp; Static Dissipative</li><li>• <b>Flammability:</b> ISO 13501: Rated Ef</li></ul>
<b>Colour</b>	Black
<b>Recommended use</b>	Recommended for indoor use in wet or dry commercial or industrial environments including but not limited to commercial kitchens, restaurants, cafeterias, bars, food processing facilities, restrooms, and hospital scrub stations.

## → STANDARD SIZES

60 x 84      84 x 139      84 x 279      119 x 178

**Size Tolerance:** +/- 5%

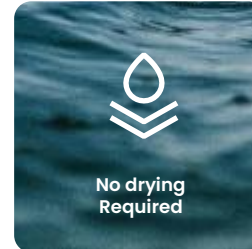
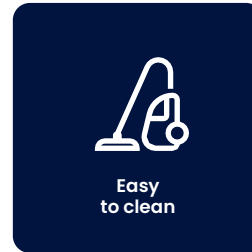

## → CLEANING INSTRUCTIONS

**Comfort Anti-fatigue mats can be cleaned in two different ways:**

1. Commercially laundered (see Laundering Instructions)
2. Washed by hand using the following instructions: Scrub with a deck brush (as needed), using a detergent with a neutral pH; rinse with a hose or pressure washer

Hang to dry. Always make sure the mat is dry before placing it back in service.

## → LAUNDERING INSTRUCTIONS

The formula below does not require extensive mechanical action or drying.

The formula is designed to dissolve grease residue by using hot water to emulsify oils and grease.

1. Flush 2-3 minutes, high water level, cold water
2. Break 5-10 minutes, high water level, 140° F (60° C)
3. Rinse 2 minutes, high water level, cold water
4. Rinse 2 minutes, high water level, cold water
5. Drain 2 minutes

Comfort Anti-fatigue mats do not require extracting or drying. Lay mats flat following removal from the washer. Allow cooling before rolling.



# Comfort Flow

→ ANTI-FATIGUE • INDOOR

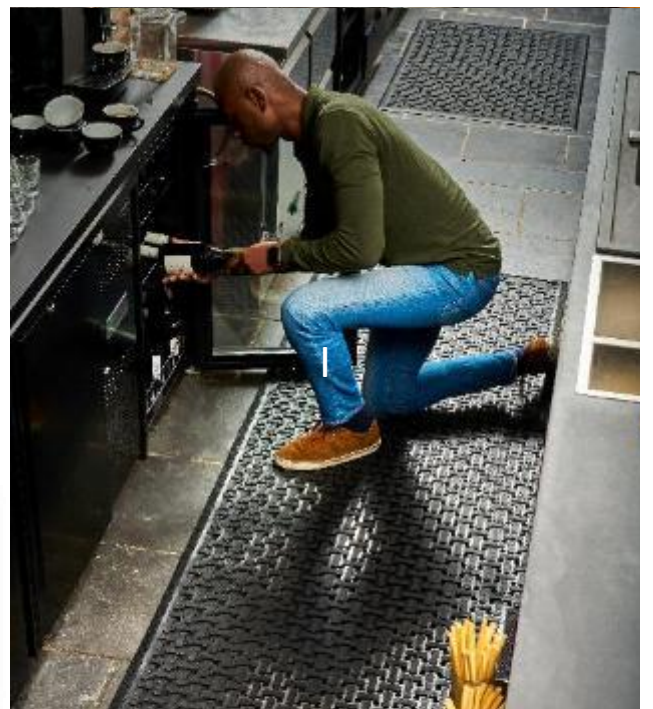

## → WHY CHOOSE THIS MAT?

**Comfort Flow is a flow-through mat with excellent anti-fatigue properties designed for wet areas where grease, oil, and chemicals may be present.**

- **Comfortable** – High-density closed-cell nitrile rubber foam provides excellent anti-fatigue properties for employee comfort and ergonomic benefits
- **Clean** – Liquids and debris flow easily through the holes and away from shoes – **Anti-microbial** treatment provides lifetime protection from odors and degradation
- **Easy to clean** – Lightweight flexible design ensures easy handling and cleaning – 100% commercially launderable
- **Versatile** – Grease and oil proof; chemical resistant; welding safe
- **Safe** – Slip-resistant surface helps to minimize trip and fall accidents. Beveled edges provide a safe transition from the floor to the mat and allows carts to easily roll over the surface
- **Static Dissipative** certified allowing for use around sensitive electronic equipment

## → SPECIFICATIONS

<b>Material</b>	<b>100% High density, closed-cell Nitrile rubber with 12% recycled regrind in the rubber</b> for maximum resistance to water, oils, greases, chemicals, and animal fats
<b>Other properties</b>	<ul style="list-style-type: none"><li>• <b>Durometer:</b> 50 to 55</li><li>• <b>Thickness:</b> 9.5 mm</li><li>• <b>Weight:</b> 4,8 kg/m<sup>2</sup></li></ul>
<b>Safety</b>	<ul style="list-style-type: none"><li>• <b>Static Control:</b> ASTM C1028 Static Coefficient of Friction: Dry: 1, Wet: 0.91 Electrostatic Propensity of Carpets: Maximum Voltage Negative 0.3KV. Passes ATTCC Test Method 134-1991. ESD rating of static dissipative</li><li>• <b>Flammability:</b> Passes Flammability Standard DOC-FFI-70.</li><li>• <b>Anti-microbial</b> treated to guard against odours and degradation</li><li>• Passes fungal resistance standard <b>ASTM G21</b></li><li>• <b>Compression Deflection:</b> 43.8% at 20 psi, 55.7% at 40 psi</li></ul>
<b>Colour</b>	Black
<b>Recommended use</b>	Recommended for indoor/outdoor use in wet or dry commercial or industrial environments including but not limited to commercial kitchens, restaurants, cafeterias, bars, food processing facilities, restrooms, and hospital scrub stations.

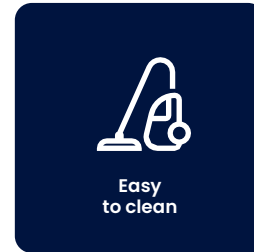

Easy  
to clean



Grease proof

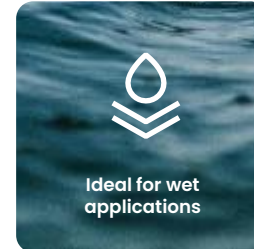

Ideal for wet  
applications



Anti-Microbial



Ergonomically superior  
anti-fatigue mat



9,5 mm thickness

## → STANDARD SIZES

54 x 86    86 x 142    86 x 277

**Size Tolerance:** +/- 5%

→

CLEANING INSTRUCTIONS

Comfort Flow mats can be cleaned in several different ways:

1.

Commercially laundered (see Laundering Instructions).
2.

Sterilized in an autoclave.
3.

Washed in a commercial dishwasher (please check your local health code for restrictions).
4.

Washed by hand using the following instructions:  
Scrub with a deck brush (as needed), using a detergent with a neutral pH.  
Rinse with a hose or pressure washer.  
Hang to dry.

Always make sure the mat is dry before placing it back in service.

Laundering instructions

Comfort Flow mats can be commercially laundered to remove oil, grease, and soil.

The formula below does not require extensive mechanical action or drying. The main purpose of this formula is to dissolve grease and residue by using hot water to emulsify oils and grease.

Comfort Flow mats do not require extracting or drying. Lay mats flat following removal from the washer. Allow cooling before rolling.

			
1. Flush	2-3 mins	High	49°C
2. Break	5 – 10 min	High	60°C
3. Rinse	2 mins	High	49°C
4. Rinse	2 mins	High	Cold
5. Drain	2 mins	/	/



# Complete Comfort II

→ **ANTI-FATIGUE • INDOOR & OUTDOOR**



## → WHY CHOOSE THIS MAT?

**Complete Comfort II mats are anti-microbial, anti-fatigue mats that can be autoclave sterilized and commercially laundered.**

- **Comfortable** – 13 mm thick nitrile rubber foam provides superior anti-fatigue properties
- **Clean** – Anti-microbial treatment provides lifetime protection from odors and degradation
- **Safe** – Beveled edges provide a safe transition from the floor to the mat and allows carts to easily roll over the surface. Textured surface offers superior slip and skid resistance
- **Versatile** – Grease and oil proof; chemical, water and animal fats resistant; welding safe
- **Easy to clean** – Lightweight flexible design ensures easy handling and cleaning – 100% commercially launderable

## → SPECIFICATIONS

<b>Material</b>	<b>100% High density, closed-cell Nitrile rubber with 12% recycled regrind in the rubber</b> for maximum resistance to water, oils, greases, chemicals, and animal fats
<b>Other properties</b>	<ul style="list-style-type: none"><li>• <b>Thickness:</b> 13 mm</li><li>• <b>Weight:</b> 6,1 kg/m<sup>2</sup></li></ul>
<b>Safety</b>	<ul style="list-style-type: none"><li>• <b>Flammability:</b> Passes Flammability Standard DOC-FF-1-70</li><li>• <b>Lifetime Anti-microbial treatment:</b> Ultrafresh DM-25, reduces odors by inhibiting the growth of germs and bacteria</li><li>• <b>Welding Safe</b></li><li>• <b>Static Control:</b> ASTM C1028-96 Static Coefficient of Friction: Dry: 0.96 Wet: 0.82</li><li>• <b>Compression Deflection:</b> 50.5% at 20 psi, 63.1% at 40 psi</li></ul>
<b>Colour</b>	Black
<b>Recommended use</b>	Recommended for use in wet or dry commercial and industrial settings, the Complete Comfort II is particularly popular in healthcare facilities since it is anti-microbial treated and can be autoclave sterilized.

## → STANDARD SIZES

60 x 90\*      90 x 115      90 x 150\*      115 x 180

\* In stock

**Size Tolerance:** +/- 5%

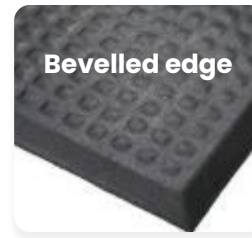
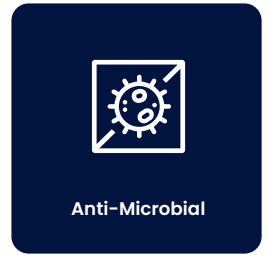
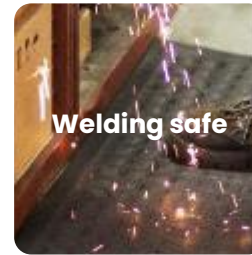

## → CLEANING INSTRUCTIONS

**Complete Comfort II mats can be cleaned in several different ways:**

1. Commercially laundered (see Laundering Instructions).
2. Sterilized in an autoclave.
3. Washed in a commercial dishwasher (please check your local health code for restrictions).
4. Washed by hand using the following instructions: Scrub with a deck brush (as needed), using a detergent with a neutral pH; rinse with a hose or pressure washer

Hang to dry. Always make sure the mat is dry before placing it back in service.

## → LAUNDERING INSTRUCTIONS

The formula below does not require extensive mechanical action or drying. The formula is designed to dissolve grease residue by using hot water to emulsify oils and grease.

1. Flush 2-3 minutes, high water level, cold water
2. Break 5-10 minutes, high water level, 140° F (60° C)
3. Rinse 2 minutes, high water level, cold water
4. Rinse 2 minutes, high water level, cold water
5. Drain 2 minutes

Complete Comfort mats do not require extracting or drying. Lay mats flat following removal from the washer. Allow cooling before rolling.



# Hog Heaven

→ **ANTI-FATIGUE • INDOOR & OUTDOOR**

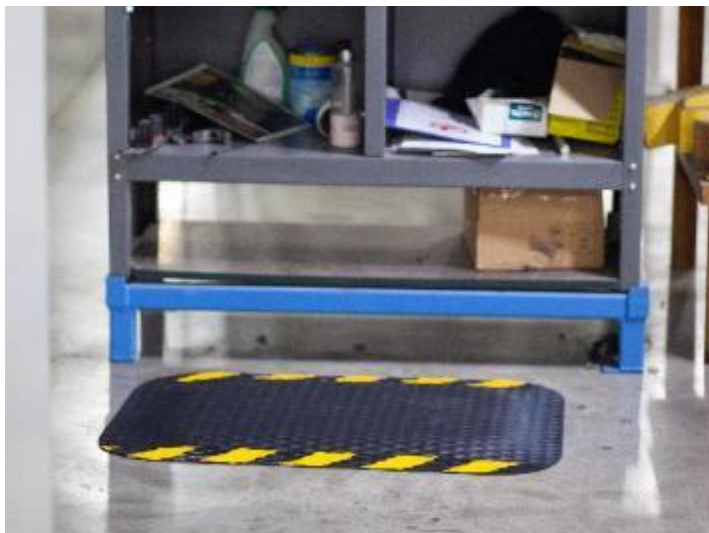



## → WHY CHOOSE THIS MAT?

Hog Heaven anti-fatigue mats are designed to provide comfort and durability in a variety of harsh conditions.

- **Comfortable** – High-density nitrile-blended cushion helps eliminate pressure to the lower back and legs, providing superior comfort
- **Clean** – Anti-microbial treatment provides lifetime protection from odors and degradation
- **Safe** – Beveled edges provide a safe transition from the floor to the mat and allows carts to easily roll over the surface. Textured surface offers superior slip and skid resistance
- **Versatile** – Grease and oil proof; welding safe; ESD rating of electrically conductive
- **Easy to clean** – Lightweight flexible design ensures easy handling and cleaning – 100% commercially launderable
- **Durable** – Nitrile-blended cushion provides years of useful service life – cushion is molded, not glued, to the nitrile rubber surface so it will not separate – edges will not crack or curl

## → SPECIFICATIONS

<b>Material</b>	<ul style="list-style-type: none"><li>• <b>Surface:</b> 100% Nitrile Rubber with 4% recycled regrind in the rubber</li><li>• <b>Cushion:</b> High-density, closed-cell nitrile/PVC-blended foam</li></ul>
<b>Other properties</b>	<ul style="list-style-type: none"><li>• <b>Thickness:</b> 22,225 mm</li><li>• <b>Durometer:</b> 60 to 65</li><li>• <b>Tensil:</b> 1600 PSI (Provides superior anti-fatigue properties for worker comfort and ergonomic benefits)</li><li>• <b>Weight:</b> 4,4 kg/m<sup>2</sup></li><li>• <b>Compression Deflection:</b> 51.0% at 20 psi, 66.0% at 40 psi</li></ul>
<b>Safety</b>	<ul style="list-style-type: none"><li>• <b>Flammability:</b> Passes Flammability Standard DOC-FF-1-70 &amp; DOC-BS-479</li><li>• <b>Static control:</b> ASTM C 1028-96. Static Coefficient of Friction: Dry: 0.87, Wet: 0.85 Electrostatic Propensity of Carpets: Maximum Negative 0,7kv. Passes ATTCC Test Method 134-1996. ESD rating of electrically conductive</li></ul>
<b>Colour</b>	Black
<b>Recommended use</b>	Hog Heaven is our most popular anti-fatigue mat. It's ability to perform in a variety of indoor environments (from sensitive to harsh) make it a "go-to" solution for indoor commercial and industrial settings where slag, grease and oil, or chemicals are present.

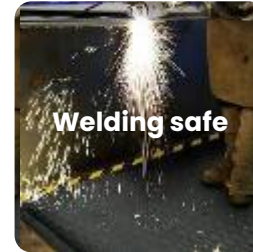

## → STANDARD SIZES

61 x 84      84 x 147

**Size Tolerance:** +/- 5%

## → CLEANING INSTRUCTIONS

- NOT LAUNDERABLE in commercial washers
- Hog Heaven mats can be cleaned by using detergent with a neutral pH and rinsing with a hose or pressure washer
- Hang or lay out the mat to dry
- Always make sure the mat is dry before placing it back in service.
- The mat should be laid flat during storage to prevent curling of the edges

# Hog Heaven III

Linkable  
Border Tiles

→ ANTI-FATIGUE • INDOOR& OUTDOOR

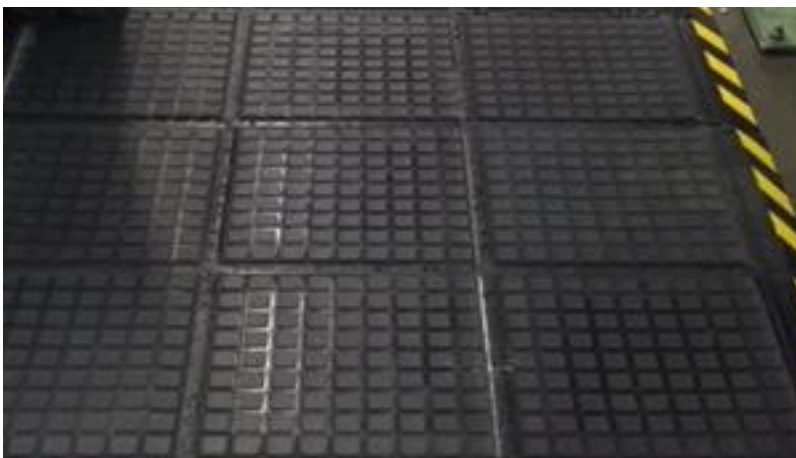



## → WHY CHOOSE THIS MAT?

Heaven III Comfort Linkable Mats provide a customizable matting solution for large areas (long runs). They offer outstanding anti-fatigue qualities and perform in various environments including those with oil, grease, and chemicals.

- **Comfortable** - High-density, closed-cell nitrile-blended cushion provides excellent anti-fatigue qualities to help reduce the pain and fatigue associated with standing for long periods of time
- **Clean** - Anti-microbial treatment provides lifetime protection from odors and degradation
- **Safe** - Beveled edges provide a safe transition from the floor to the mat and allows carts to easily roll over the surface. Textured surface offers superior slip and skid resistance
- **Versatile** - Grease and oil proof; welding safe; ESD rating of electrically conductive
- **Easy to clean** - Lightweight flexible design ensures easy handling and cleaning - 100% commercially launderable
- **Durable** - Nitrile-blended cushion provides years of useful service life - cushion is molded, not glued, to the nitrile rubber surface so it will not separate - edges will not crack or curl

## → SPECIFICATIONS

<b>Material</b>	<ul style="list-style-type: none"><li>• <b>Surface:</b> 100% Nitrile Rubber with 4% recycled regrind in the rubber</li><li>• <b>Cushion:</b> Closed-cell nitrile/PVC-blended foam</li><li>• <b>Cushion Thickness:</b> 7.0 - 9.0 lbs/ft<sup>3</sup></li></ul>
<b>Other properties</b>	<ul style="list-style-type: none"><li>• <b>Borders:</b> Yellow Striped or Black</li><li>• <b>Thickness:</b> 19,05 mm</li><li>• <b>Durometer:</b> 40 to 45</li><li>• <b>Tensil:</b> 1100 PSI (Provides superior anti-fatigue properties for worker comfort and ergonomic benefits)</li><li>• <b>Compression Deflection:</b> 42.3% at 20 psi, 56.8% at 40 psi</li></ul>
<b>Safety</b>	<ul style="list-style-type: none"><li>• <b>Flammability:</b> Passes Flammability Standard DOC-FF-1-70 &amp; DOC-BS-479</li><li>• <b>Static control:</b> ASTM C 1028-96 static coefficient of friction: Dry 0.74, Wet 0.77</li><li>• <b>Certified Slip Resistant</b> by the National Floor Safety Institute</li><li>• <b>Welding Safe</b></li></ul>
<b>Colour</b>	Black
<b>Recommended use</b>	Recommended for indoor use in industrial settings such as manufacturing facilities, distribution centers, machine shops, and areas where grease, oil, or chemicals may be present



Mat end



Mat middle



Mat end



Ergonomically superior anti-fatigue mat



Welding safe



19,05 mm thickness

## → STANDARD SIZES

**Mat end:** 101,28 x 111,12 cm  
**Mat middle:** 91,44 x 111,12 cm

## → CLEANING INSTRUCTIONS

- NOT LAUNDERABLE in commercial washers
- Scrub with a deck brush (as needed) using a detergent with a neutral pH
- Rinse with a hose or pressure washer
- Hang to dry
- Mats and tiles should always be dry before they are placed back in service
- The mat should be laid flat during storage to prevent curling of the edges



# Stepwell™ OptiBrush Mat

→ **SANITIZING MAT • INDOOR**

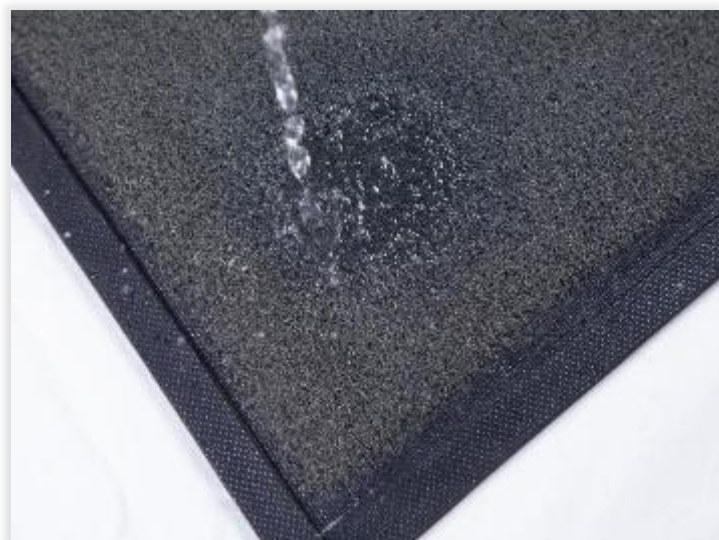

## → WHY CHOOSE THIS MAT?

The StepWell™ OptiBrush is a heavy duty sanitizing mat. The Brush fiber carpet with the sanitizing liquid not only provides a great scrubbing action that cleans the soles of footwear before leaving the mat but it also disinfects the shoes.

- **Spill Control borders** allow for containment of up to 4,1/m<sup>2</sup> liter of disinfecting liquid
- **Brush fibers** scrub soles clean
- Rubber backing offers **excellent slip resistance**
- **Standard sizes applicable** in most doorways
- There is **34% post-industrial recycled content** in the rubber polymer
- Works best with Quaternary Ammonium and hydrogen peroxide sanitizing solutions; can be used with chlorine bleach if diluted

## → SPECIFICATIONS

<b>Material</b>	Coarse Continuous Filament Solution Dyed Nylon
<b>Backing</b>	<ul style="list-style-type: none"><li>• <b>Primary backing:</b> Freudenberg LUTRADUR™ Polyester Spun Bound Non-Woven Fabric</li><li>• <b>Rubber backing:</b> 100% nitrile rubber with 34% post-industrial recycled content in the polymer – phthalate free – For maximum oil resistance, durability, and performance.</li></ul>
<b>Other properties</b>	<ul style="list-style-type: none"><li>• <b>Overall thickness:</b> 2.9 mm</li><li>• <b>Total weight:</b> 5.2 kg/m<sup>2</sup></li><li>• <b>Pile thickness:</b> 11 mm</li></ul>
<b>Border</b>	<ul style="list-style-type: none"><li>• <b>Width:</b> 1.5 cm</li><li>• <b>Thickness:</b> 7.9 mm</li></ul>
<b>Colour</b>	Grey
<b>Recommended use</b>	The StepWell™ OptiBrush is a mat meant to be a barrier for viruses entering your premises. Thanks to the elevated spill control borders the mats can hold up to 4,1 liters of disinfecting liquid per m <sup>2</sup> . The Brush fiber carpet provides a great scrubbing action that cleans the soles of footwear before leaving the mat.

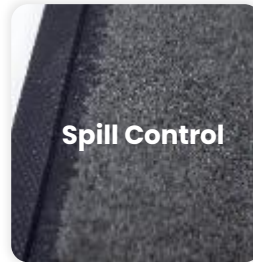
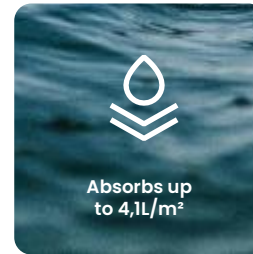

## → STANDARD SIZES

75x85

85x150

**Size Tolerance:** +/- 2%

## → CLEANING INSTRUCTIONS



**Stepwell™ OptiBrush mats can be cleaned in several different ways:**

1. They can be commercially laundered (see Laundering Instructions)
2. Vacuumed regularly (daily in high-traffic areas; weekly in lower-traffic applications)
3. Cleaned with an extractor or hosed off as necessary to remove heavy soil.

Hang to dry. Mats should always be dry before they are placed back in service.

### **Laundering Instructions**

1. Flush, 2-3 Min. on a medium water level with a maximum temperature of 49°C
2. Flush (optional), 2-3 Min. on a medium water level with a maximum temperature of 49°C
3. Break, 2-3 Min. on a high water level with a maximum temperature of 49 °C
4. Rinse, 2 Min. on a high water level with cold temperature
5. Rinse, 2 Min. on a high water level with cold temperature
6. Extract on low speed, 1-2 Min.
7. Shake out with the drum turning, 1 Min.
8. Extract, on a maximum of 250G, 3-5 Min.
9. Dry (optional), 5-10 Min. with a maximum basket temperature of 82 °C
10. Cool down, 5 Min.

### **Additional recommendations**

- It's recommended that Stepwell™ OptiBrush mats are washed separate from other mats.
- For Heavy Soiled Mats, increase temperature up to max. 71°C.
- Break should not exceed pH of 9,5; use low pH non-ionic detergents.
- Do not overdry mats; Basket-temperature of dryer should not exceed 82°C.
- If mats are not dried, final rinse can be increased to 49°C. This will reduce moisture retention following extraction.
- Lay Mats flat following removal from washer; allow mats to cool before rolling.



# SuperScrape

→ **SCRAPER MATS • OUTDOOR**

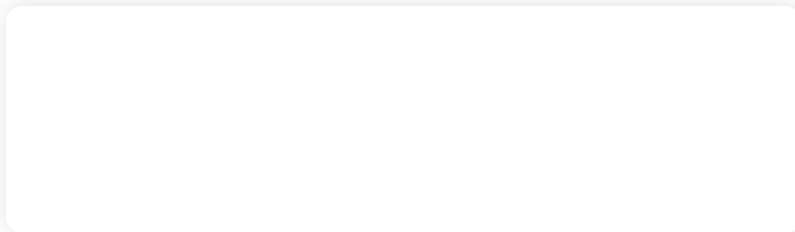
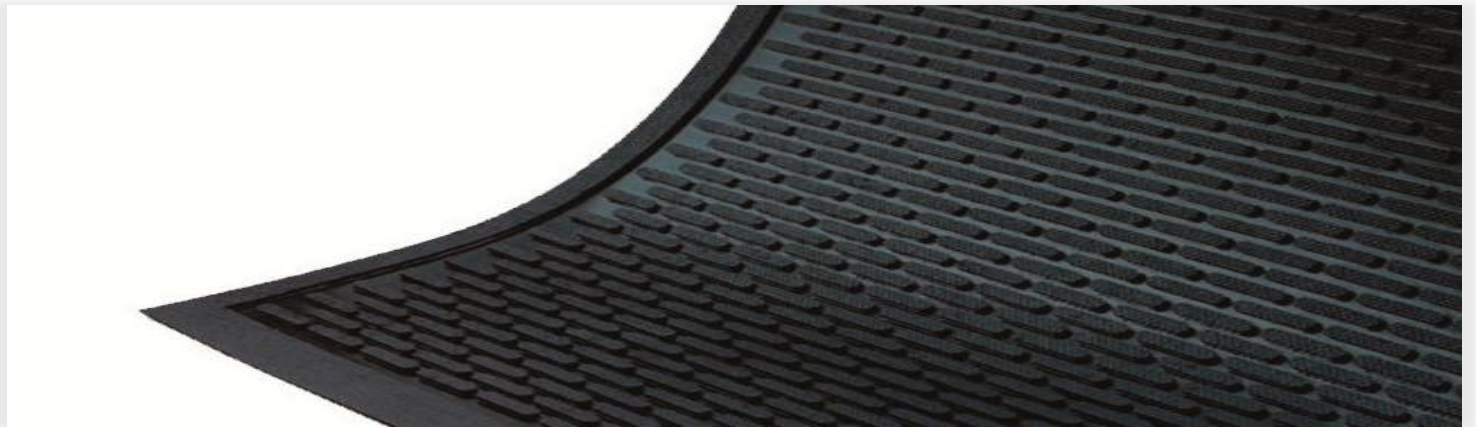

## → WHY CHOOSE THIS MAT?

**SuperScrape mats feature a molded tread pattern that effectively scrapes tough dirt and grime from shoes. It is ideal for use outside as a scraper mat or as a slip-resistant mat in wet areas.**

- **Clean & Dry** – Raised nubs remove dirt and moisture from shoes and trap it below foot level, holding it on the mat below shoe level so they are not tracked onto floors
- **Safe** – Slip-resistant even in wet environments; certified high-traction by the National Floor Safety Institute (NFSI)
- **Durable** – Grease/oil proof and chemical resistant
- Good **anti-fatigue** properties

## → SPECIFICATIONS

<b>Material</b>	<ul style="list-style-type: none"><li>• 100% Nitrile Rubber</li></ul>
<b>Other properties</b>	<ul style="list-style-type: none"><li>• <b>Thickness:</b> 4 mm</li><li>• <b>Total weight:</b> 4,1 kg/m<sup>2</sup></li><li>• <b>Durometer:</b> 65</li><li>• <b>Tensil:</b> 1600</li></ul>
<b>Colour</b>	Black
<b>Recommended use</b>	Recommended for use as an outdoor scraper mat or in wet areas where additional traction is needed.

## → STANDARD SIZES

75 x 85 cm

85 x 140 cm

115 x 170 cm

**Size Tolerance:** +/- 5%

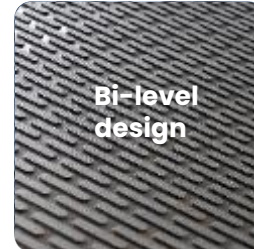

## → CLEANING INSTRUCTIONS

**SuperScrape mats can be commercially laundered (see laundering instructions) or cleaned using the instructions below:**

1. Scrub with a deck brush (when needed) using detergent with a neutral PH
2. Rinse with a hose or pressure washer
3. Lay flat or hang to dry

## → LAUNDERING INSTRUCTIONS

SuperScrape mats can be commercially laundered periodically to remove soil. The formula below does not require extensive mechanical action or drying.

1. Flush 2-3 minutes, medium water level, cold water
2. Break 5-10 minutes, high water level, 49 °C
3. Rinse 2 minutes, high water level, cold water
4. Rinse 2 minutes, high water level, cold water
5. Drain 2 minutes
6. Lay mats flat following removal from washer. Allow to cool before rolling.



# SuperScrape Plus

→ **SCRAPER MATS • OUTDOOR**

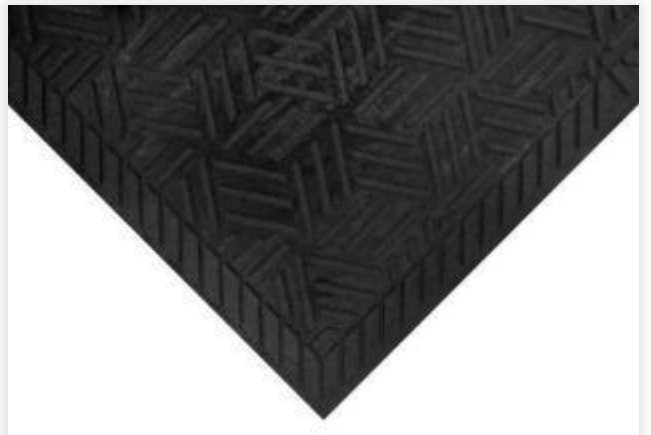



## → WHY CHOOSE THIS MAT?

**SuperScape Plus mats feature a multi-directional molded tread pattern that effectively scrapes tough dirt and grime from shoes. The unique drainable borders help filter water off the mat, making it ideal for use outside as a scraper mat or as a slip-resistant mat in wet areas.**

- **Clean** – Multi-directional surface cleats effectively remove and trap dirt and sand below shoe level to prevent tracking; drainable borders filter water off mat
- **Safe** – Slip-resistant even in wet environments; certified high-traction by the National Floor Safety Institute (NFSI)
- **Durable** – Grease/oil proof and chemical resistant
- **Easy to Clean** – Lightweight flexible design ensures easy handling and cleaning (shake off soil and hose off); can be commercially laundered or autoclave sterilized
- **Drainable borders** filter water off the mat while multi-directional surface cleats remove and trap dirt and sand below shoe level to minimize tracking

## → SPECIFICATIONS

<b>Material</b>	<ul style="list-style-type: none"><li>• 100% Nitrile Rubber</li></ul>
<b>Properties</b>	<ul style="list-style-type: none"><li>• <b>Thickness:</b> 4,76 mm</li></ul>
<b>Safety</b>	<ul style="list-style-type: none"><li>• <b>Flammability:</b> Passes flammability standard DOC-FFI-70</li><li>• <b>Static control:</b> ASTM C1028-96 static coefficient of friction: Dry: 0.84 – Wet: 0.78</li><li>• <b>Certified high-traction</b> by the National Floor Safety Institute (NFSI)</li></ul>
<b>Colour</b>	Black
<b>Recommended use</b>	Recommended for use as an outdoor scraper mat or in wet areas where additional traction is needed.

## → STANDARD SIZES

75 x 85 (2.7kg)      89 x 142 (5.3kg)

**Size Tolerance:** +/- 2% -  
**Weight Tolerance:** +/- 5%

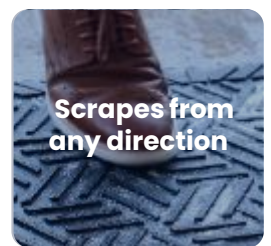
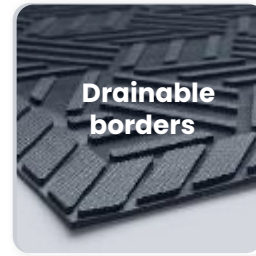

## → CLEANING INSTRUCTIONS

**Superscape Plus mats can be cleaned in several different ways:**

1. Commercially laundered (see Laundering Instructions)
2. Sterilized in an autoclave
3. Washed by hand using the following instructions: Scrub with a deck brush (as needed), using a detergent with a neutral pH; rinse with a hose or pressure washer

Hang to dry. Always make sure the mat is dry before placing it back in service.

## → LAUNDERING INSTRUCTIONS

SuperScape Plus mats can be commercially laundered periodically to remove soil. The formula below does not require extensive mechanical action or drying.

1. Flush 2-3 minutes, high water level, cold water
2. Break 5-10 minutes, high water level, 49° C
3. Rinse 2 minutes, high water level, cold water
4. Rinse 2 minutes, high water level, cold water
5. Drain 2 minutes
6. Rotate wash well with drain valve in open position to allow excess water to drain off mats.
7. Lay mats flat following removal from washer. Allow to cool before rolling.

# Counter & barmats.



A product  
for every need



→ Premium Bar & Counter Mat

# Premium Bar & Counter Mat

→ COUNTER MAT • INDOOR





## → WHY CHOOSE THIS MAT?

The hardwearing, recycled knitted polyester surface of our bar mats can be fully customised with your choice of vibrant, photographic quality design. The durable nitrile backing offers protection for surfaces and has outstanding lay flat properties.

- The perfect product for point of **purchase visibility**
- **Photographic HD Sublimation Print Quality**
- **High quality 100% recycled** knitted polyester surface
- 100% Nitrile rubber anti-slip backing (32% recycled polymer)

## → SPECIFICATIONS

<b>Material</b>	100% recycled PET knitted polyester
<b>Backing</b>	<ul style="list-style-type: none"><li>• Nitrile rubber (32% recycled polymer)</li><li>• Anti-slip backing</li></ul>
<b>Print type</b>	CMYK sublimation
<b>Border</b>	<ul style="list-style-type: none"><li>• <b>Width:</b> 12 mm</li><li>• Available with and without rubber border</li></ul>
<b>Other properties</b>	<ul style="list-style-type: none"><li>• <b>Overall thickness:</b> 1 mm</li><li>• <b>Overall weight:</b> 1.75 kg/m<sup>2</sup></li></ul>
<b>Recommended use</b>	Recommended for promotional use at bars, counters and customer touchpoints.

## → STANDARD SIZES

434 x 234 mm      600 x 190 mm      234 x 600 mm  
225 x 830 mm      894 x 244 mm

## → CLEANING INSTRUCTIONS

Premium Bar & Counter Mats can be cleaned in two different ways:

1. They can be rinsed off under the sink.
2. They can be washed in a standard washing machine under 30°C with a mild detergent. Allow to dry naturally.

